

DOWNTOWN MEDFORD MULTIMODAL CONCEPT PLAN ATTACHMENT A - CONCEPT DESIGN LAYOUT SHEETS

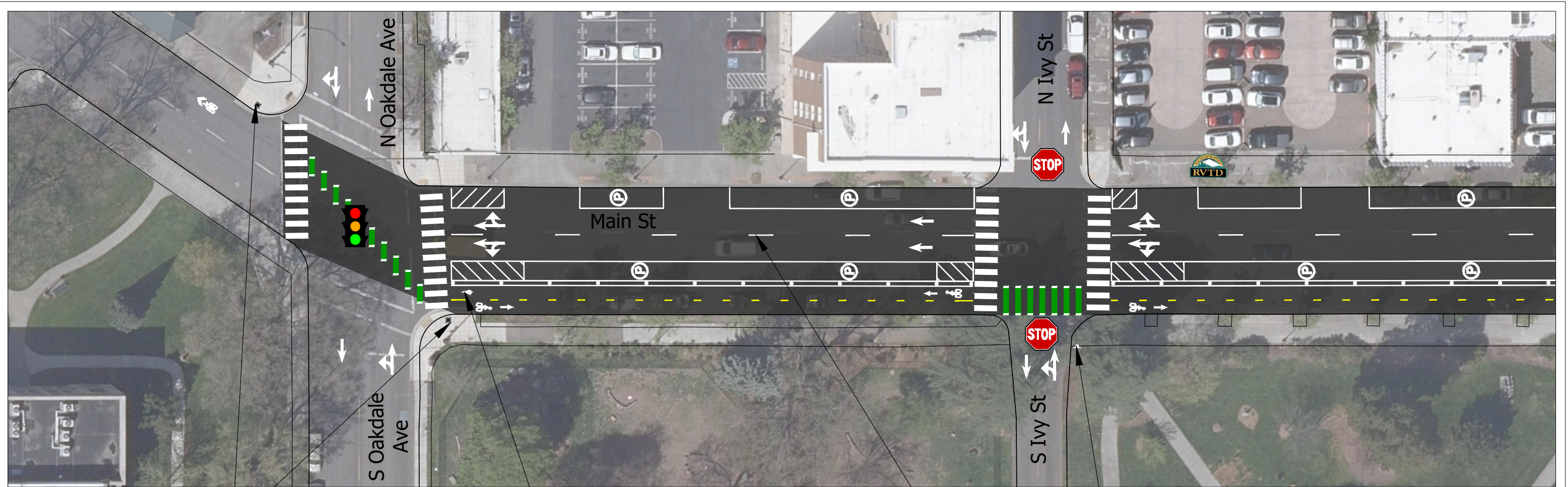



Bike signal

Bike detector



Look Both Ways (Bikes) sign

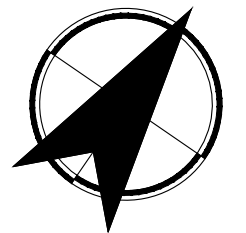
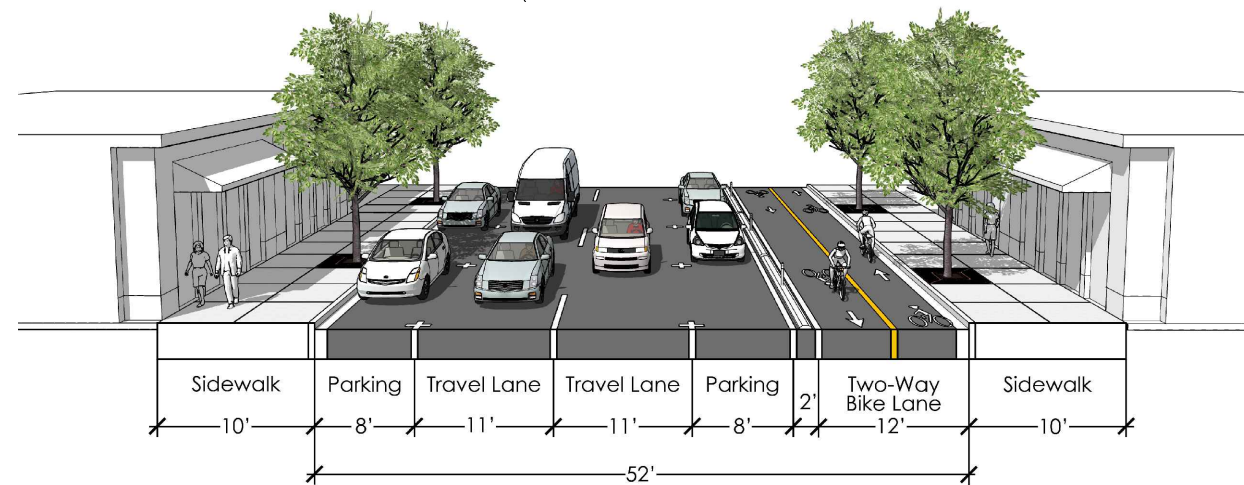
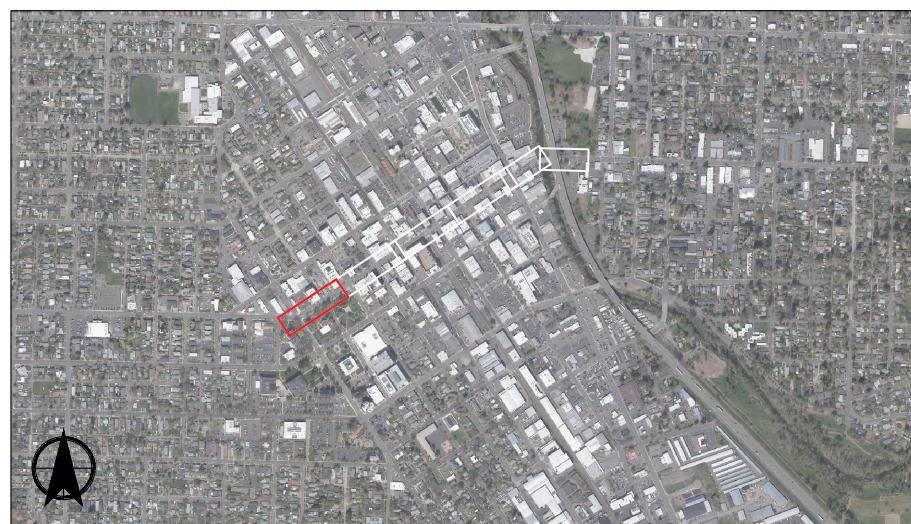

Scale: 1" = 40'



Main Street
Medford, OR

Figure
M-1

H:\2727145 - Riverside Multimodal Enhancements Study\design\CD\Central-Main-Riverside-SheetSet\27145_final-newaerial.dwg Jan 18, 2023 - 1:28pm - agriffiths Layout Tab: M-1

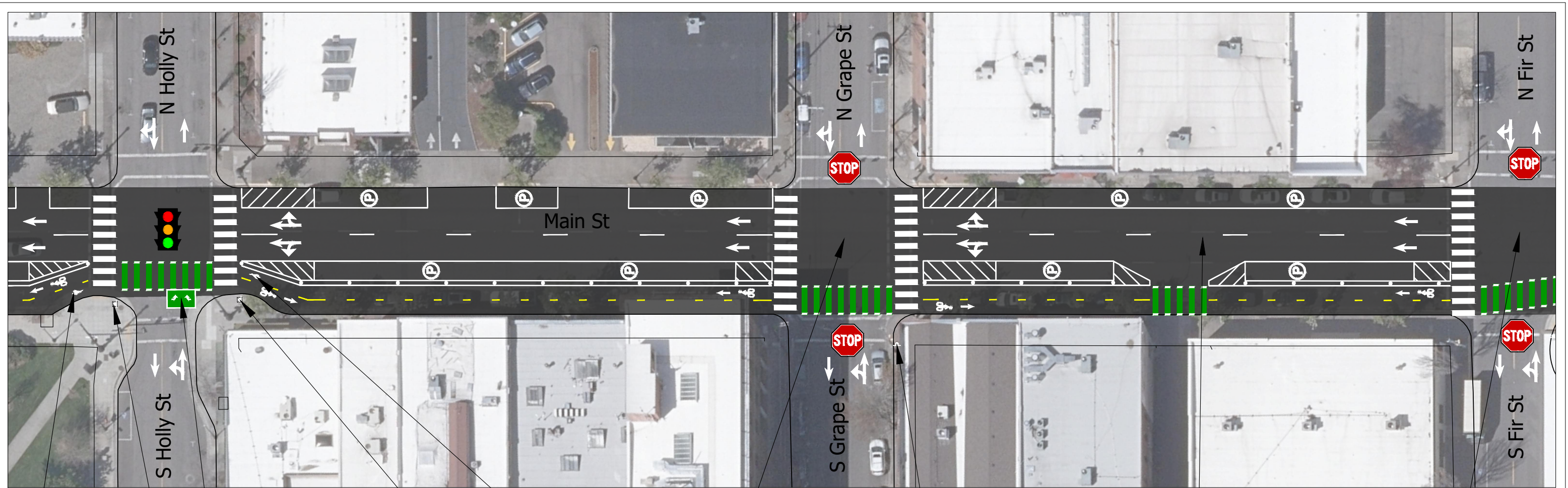

Bike detector

Bike signal and Wayfinding sign for Holly Street Greenway

Bike box

Bike signal and Wayfinding sign for Holly Street Greenway

Bike detector



Look Both Ways (Bikes) sign

See Sheet M-3 for details on Fir St / Main St Intersection

Intersection being converted from signal to two-way stop-control

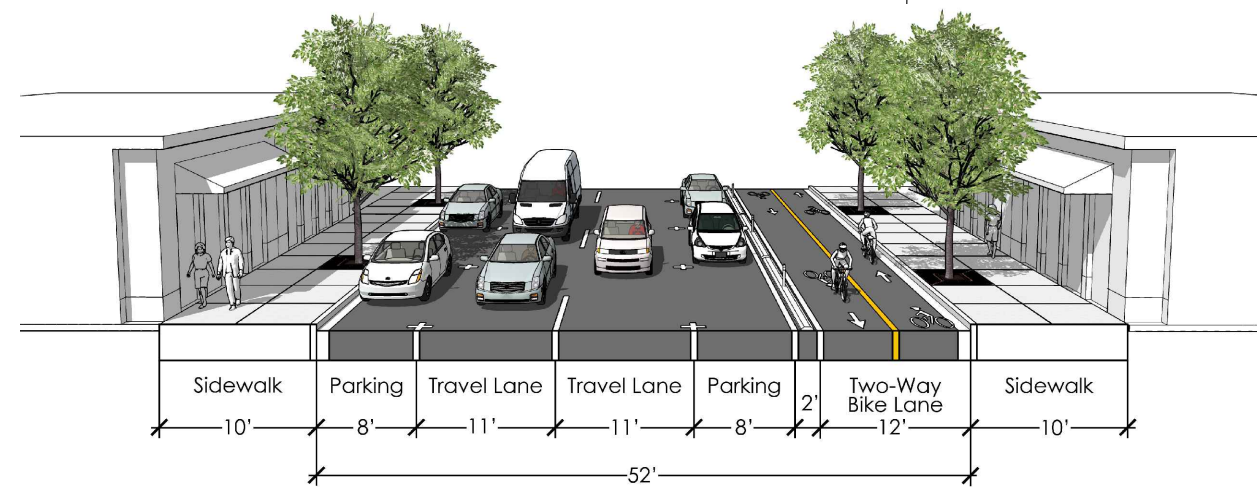

Scale: 1" = 40'

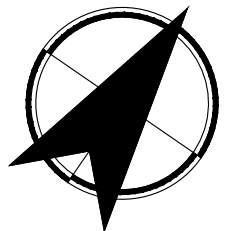
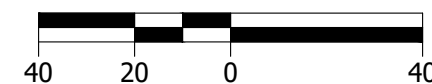

Main Street Medford, OR

Figure M-2

H:\272745 - Riverside Multimodal Enhancements Study\design\CD\Central-Main-Riverside-SheetSet\27145_final-nevaerial.dwg Jan 18, 2023 - 1:29pm - agriffiths Layout Tab: M-2

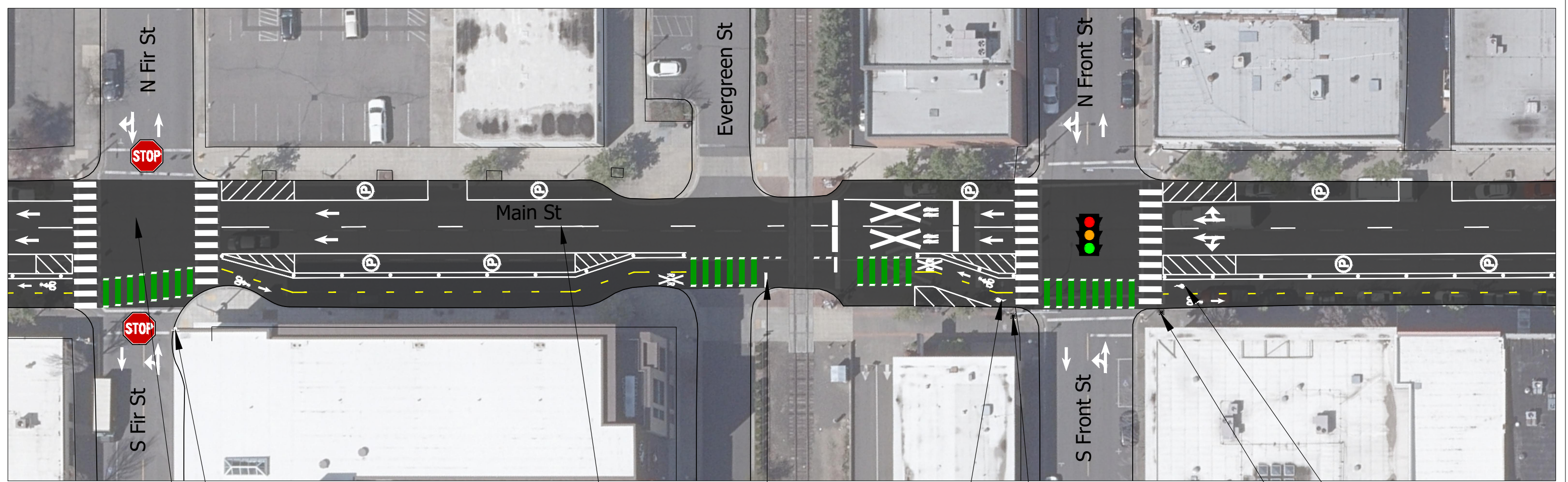

Look Both Ways (Bikes) sign

Intersection being converted from signal to two-way stop-control

Bike detector

Bike signal

Bike detector

Bike signal

Signing and striping approaching railroad will need further refinement per coordination with railroad agency

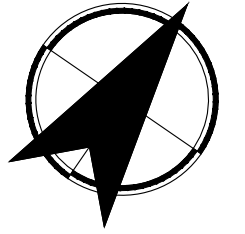
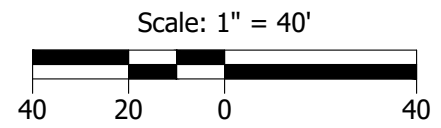
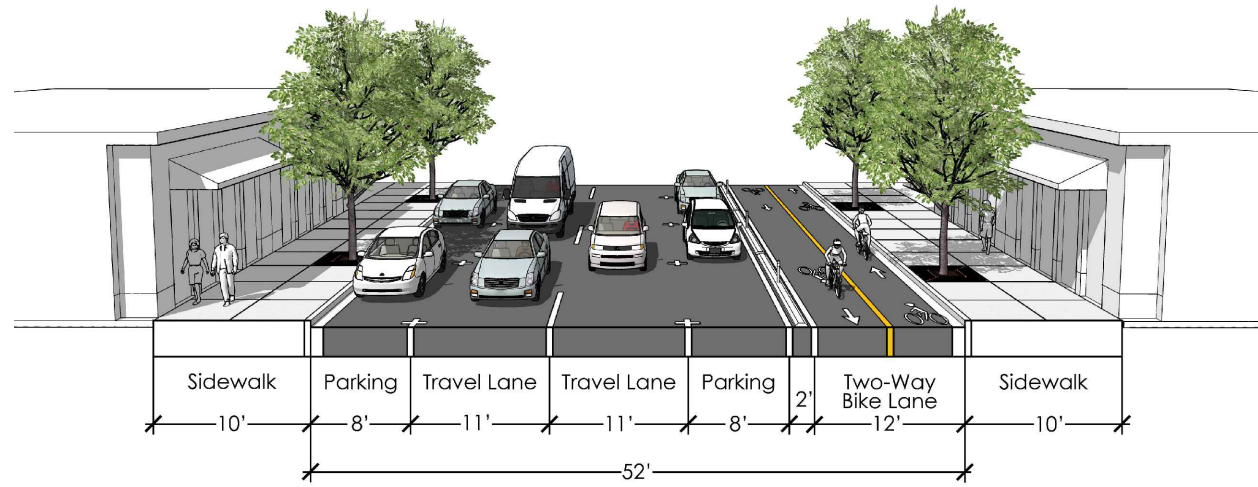
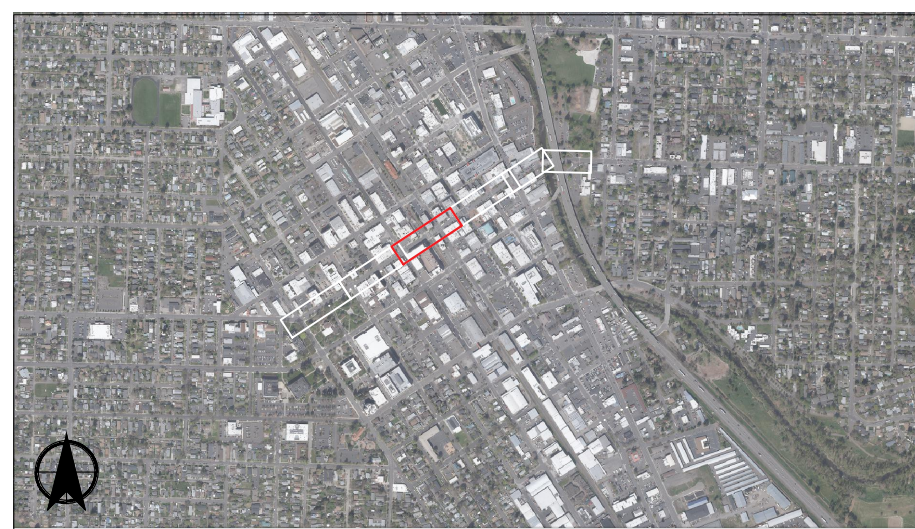

Main Street
Medford, OR

Figure
M-3

H:\272745 - Riverside Multimodal Enhancements Study\design\CD\Central-Main-Riverside-SheetSet\27145_final-newaerial.dwg Jan 18, 2023 - 1:29pm - agriffiths Layout Tab: M-3

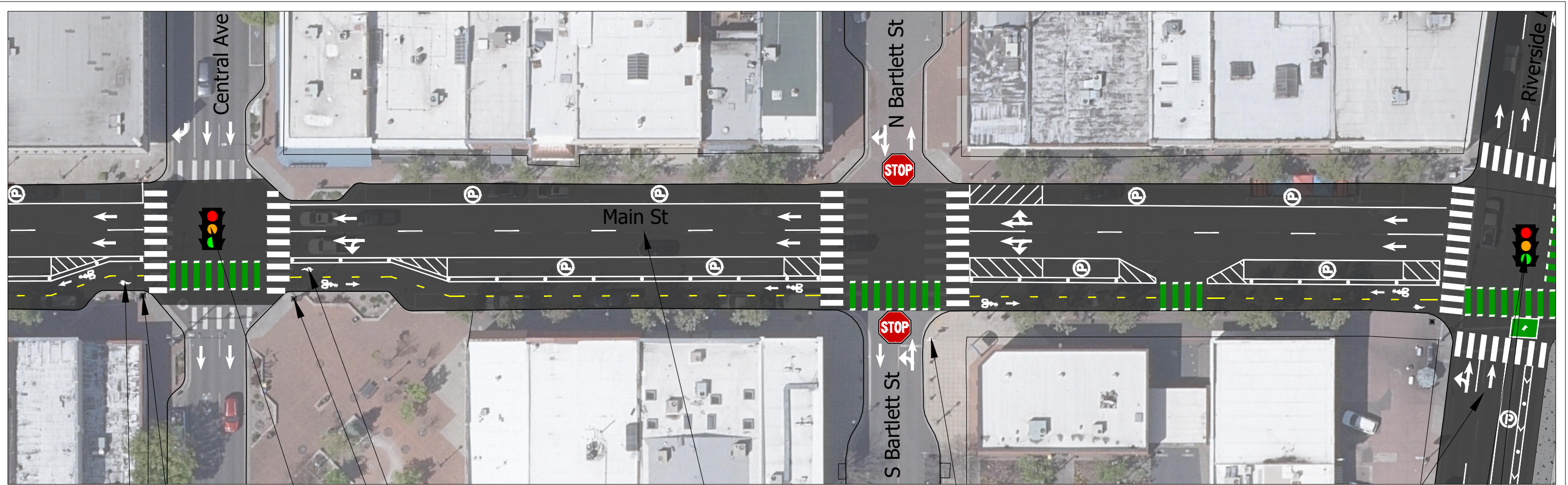

Bike detector

Bike detector

Bike signal

Signal cabinet upgrades needed for bike signal

Bike signal

Look Both Ways (Bikes) sign

See sheet R-11 Riverside Avenue plan

See sheet M-5 for details on Riverside Avenue / Main Street intersection

Add wayfinding signage on Main St and Riverside Ave

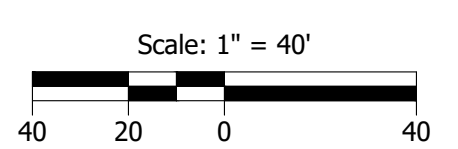
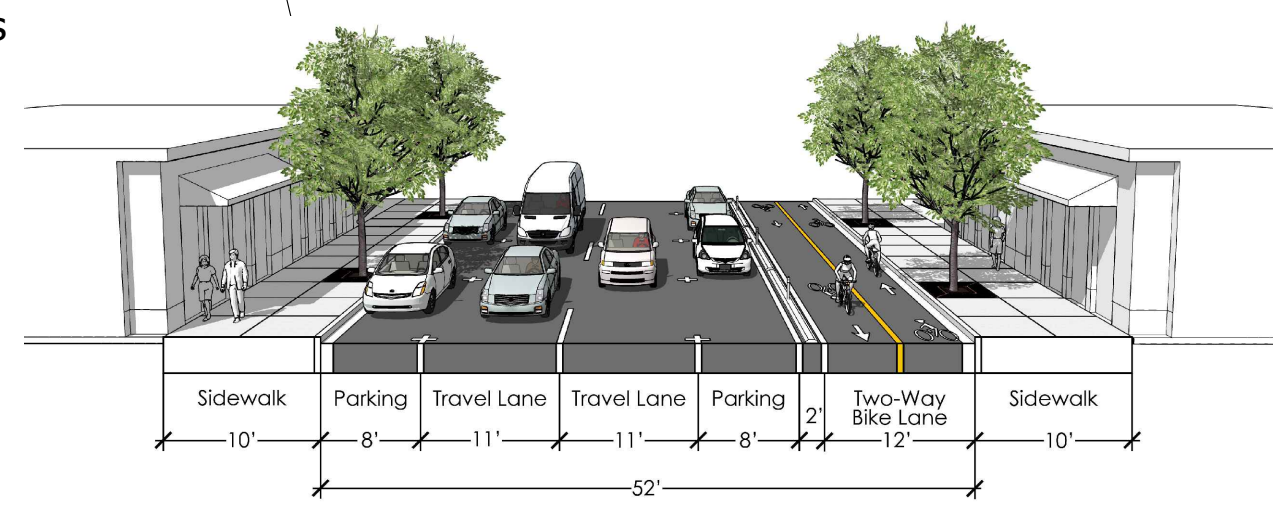
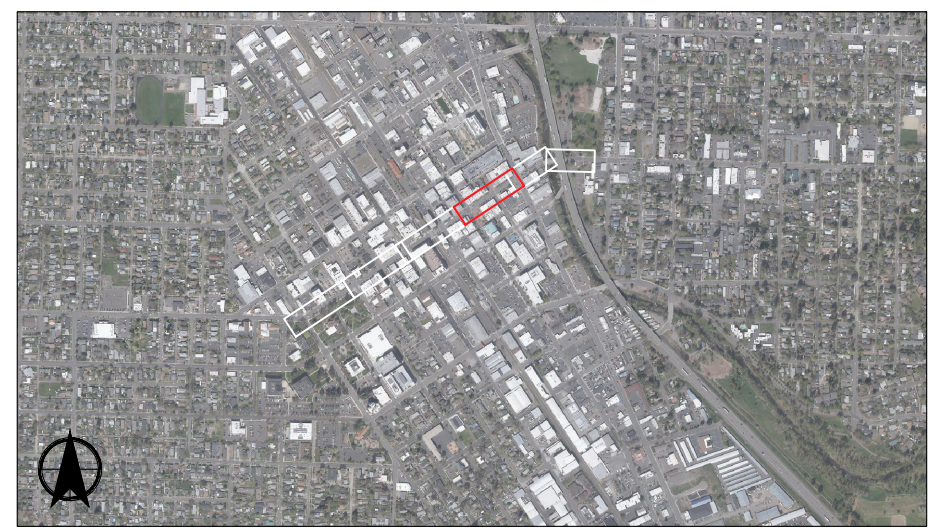

Main Street
Medford, OR

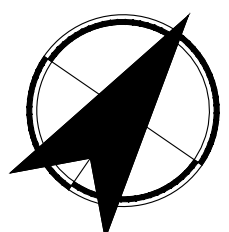
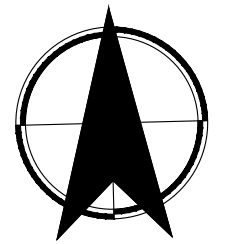
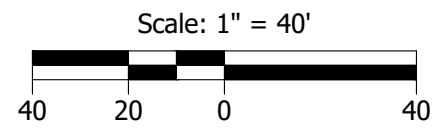
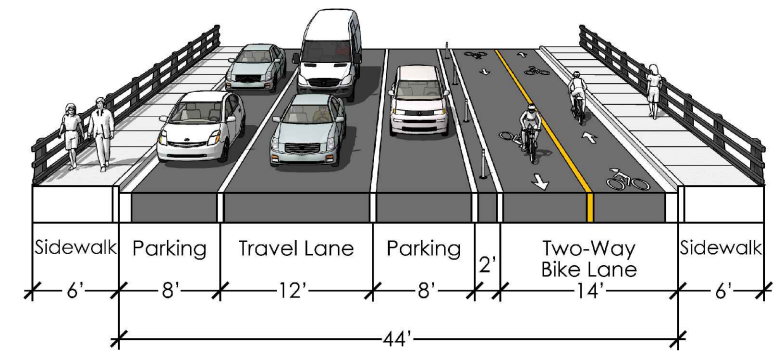
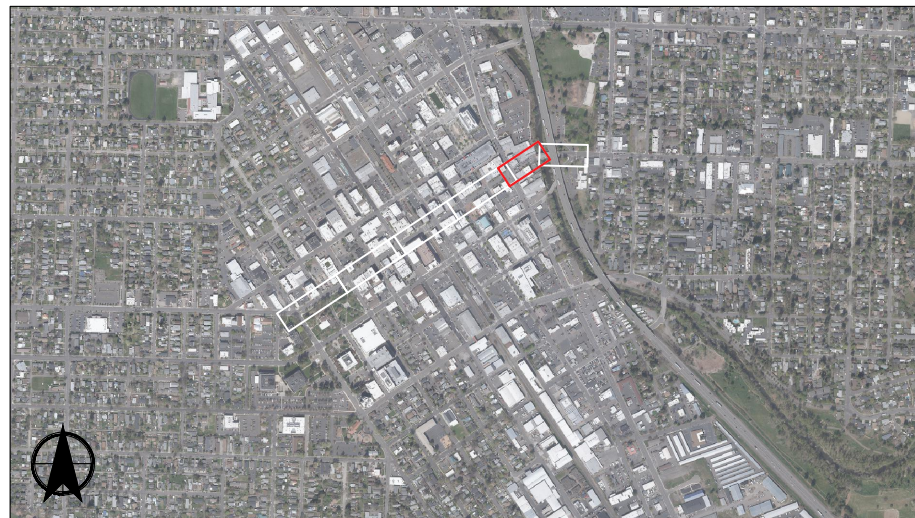
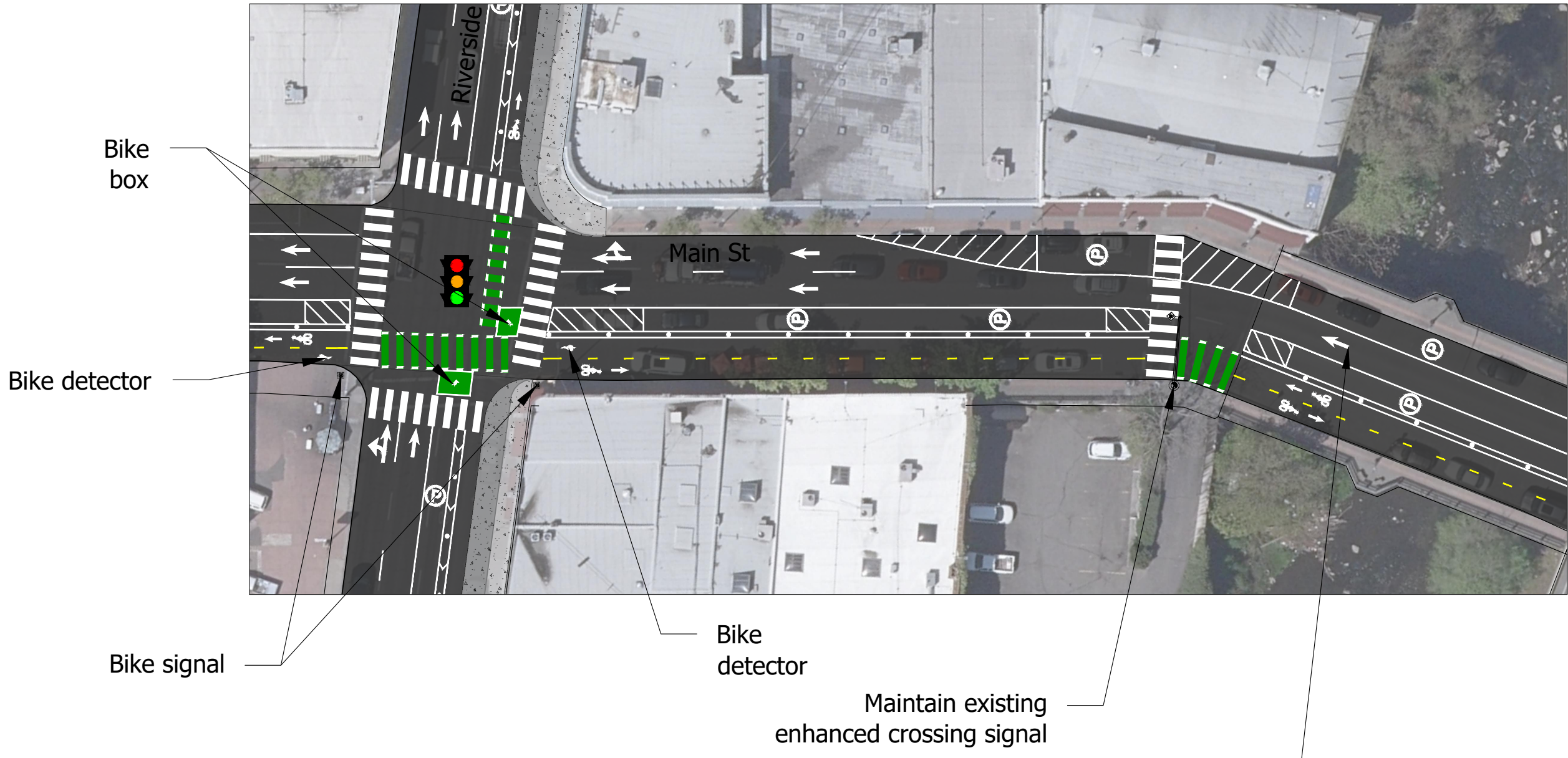

Figure
M-4

H:\2727145 - Riverside Multimodal Enhancements Study\design\CD\Central-Main-Riverside-SheetSet\27145_final-newaerial.dwg Jan 18, 2023 - 1:29pm - agriffiths Layout Tab: M-4

H:\27145 - Riverside Multimodal Enhancements Study\design\CD\Central-Main-Riverside-SheetSet\27145_final-newaerial.dwg Jan 18, 2023 - 1:29pm - agriffiths Layout Tab: M-5



Main Street Medford, OR

Figure M-5

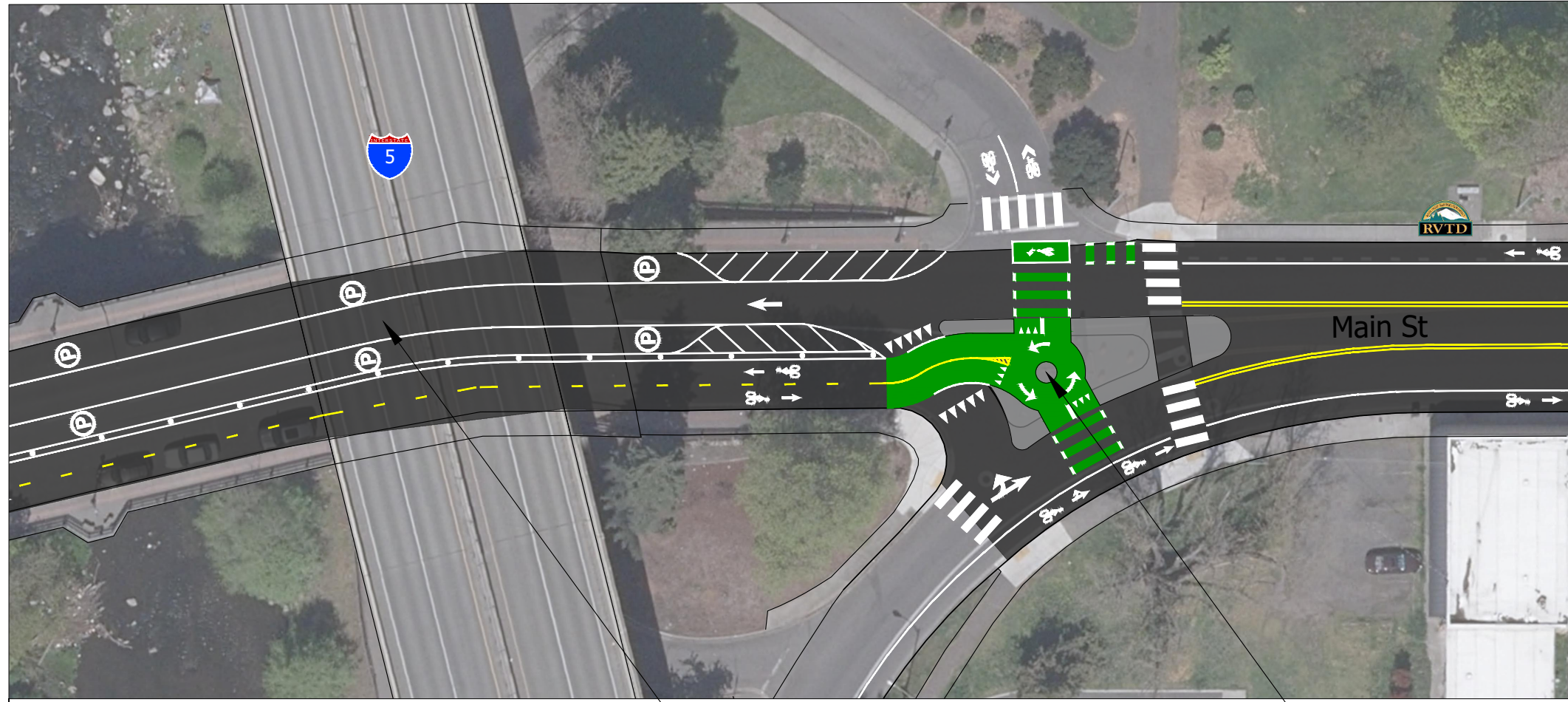

Reconstruct and expand median island

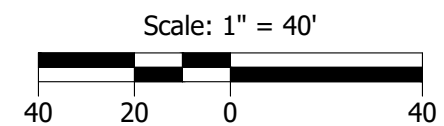
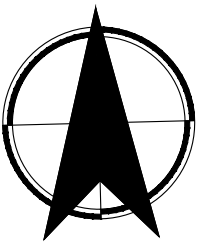
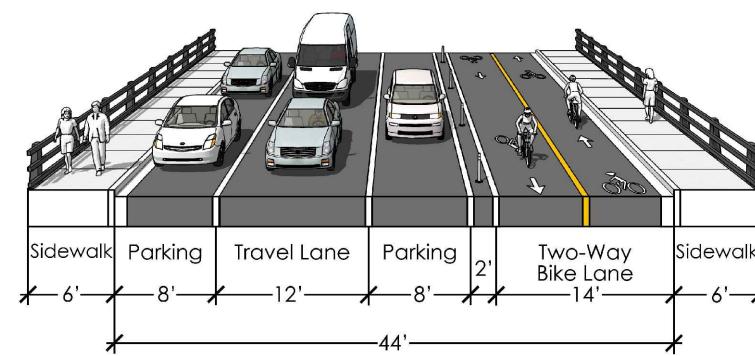
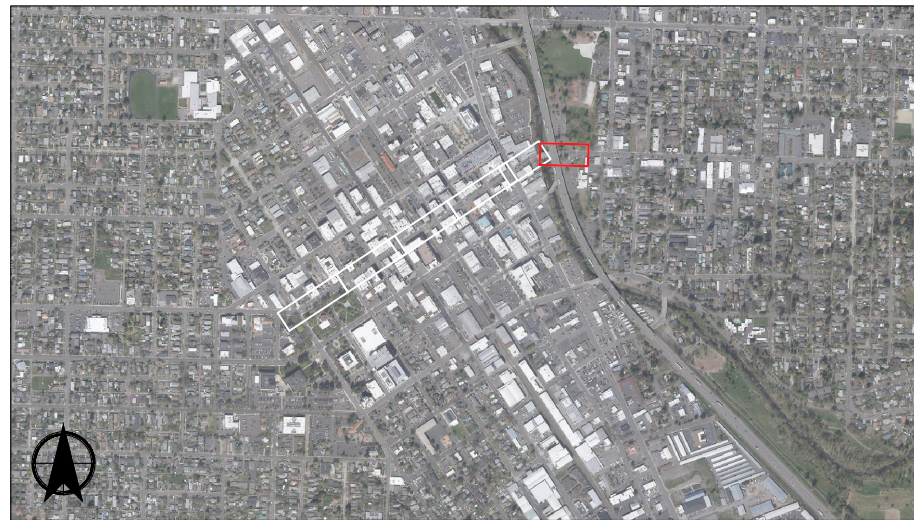

Main Street
Medford, OR

Figure
M-6

H:\27145 - Riverside Multimodal Enhancements Study\design\CD\Central-Main-Riverside-SheetSet\27145_final-newaerial.dwg Jan 18, 2023 - 1:29pm - agriffiths Layout Tab: M-6

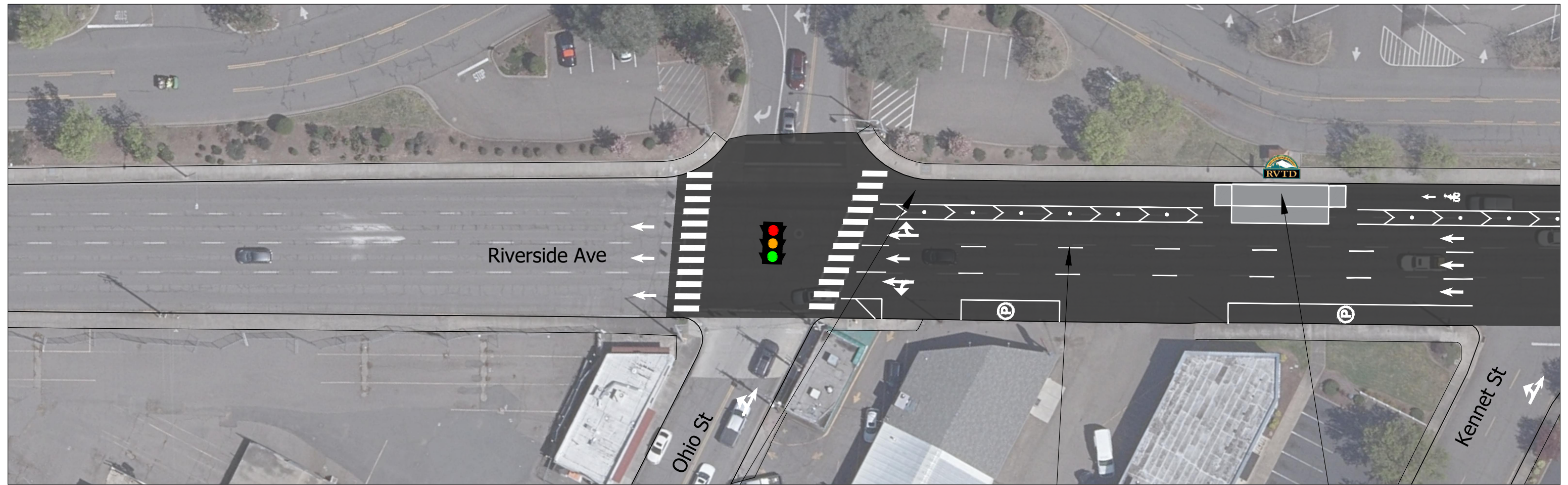

Bikes transition to bike lanes constructed as part of the "Big X" project

Floating bus island, refer to similar design on R-4

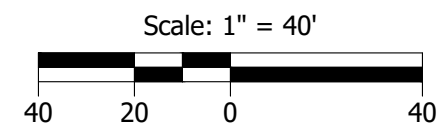
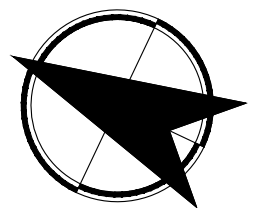
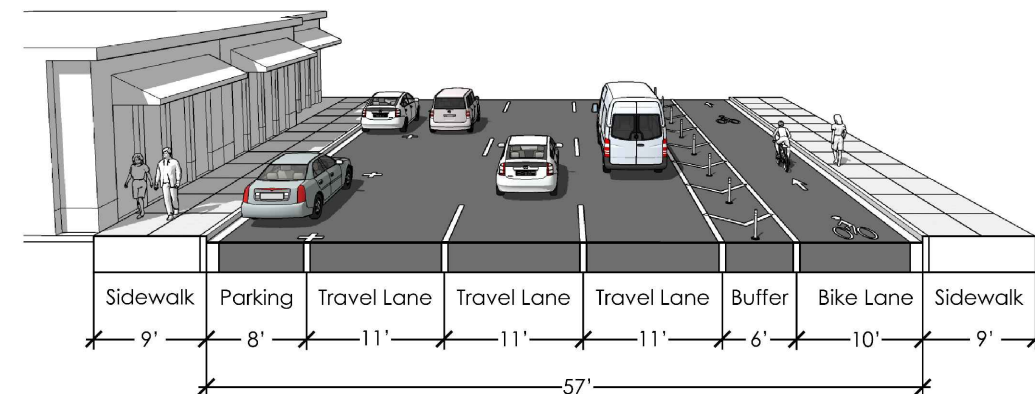
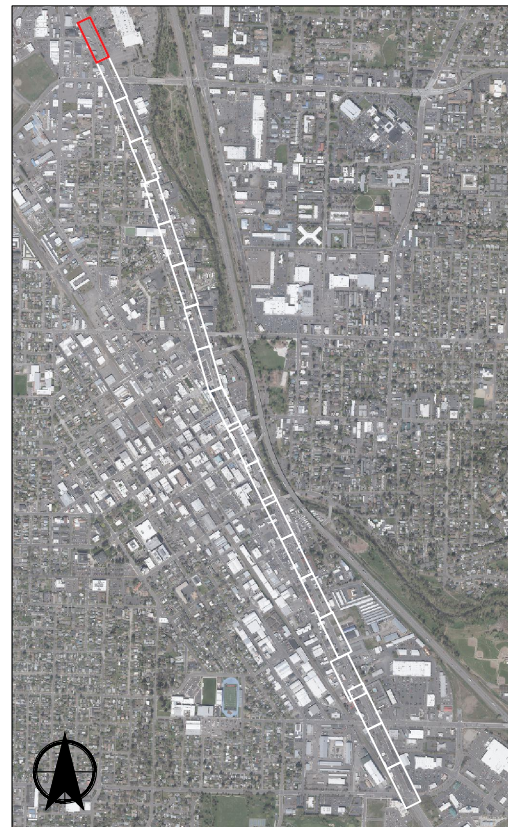

Riverside Avenue
Medford, OR

Figure
R-1

H:\27145 - Riverside Multimodal Enhancements Study\design\CD\Central-Main-Riverside-SheetSet\27145_final-newaerial.dwg Jan 18, 2023 - 1:30pm - agriffiths Layout Tab: R-1

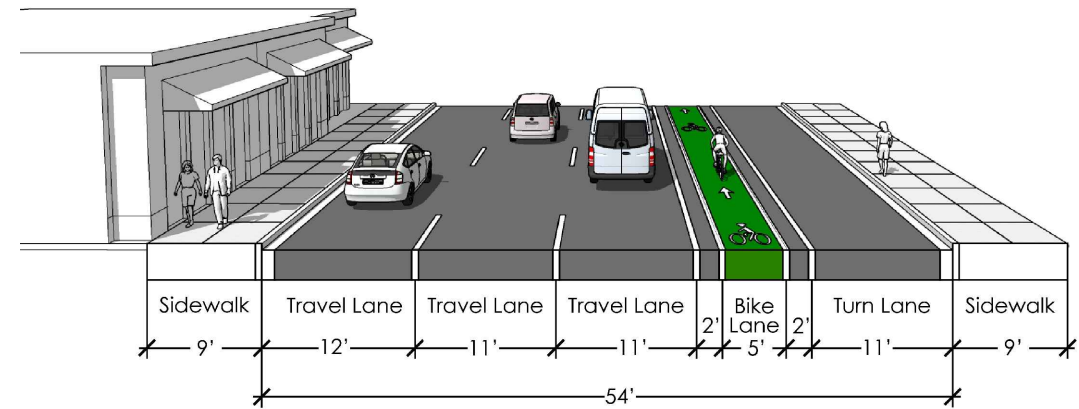
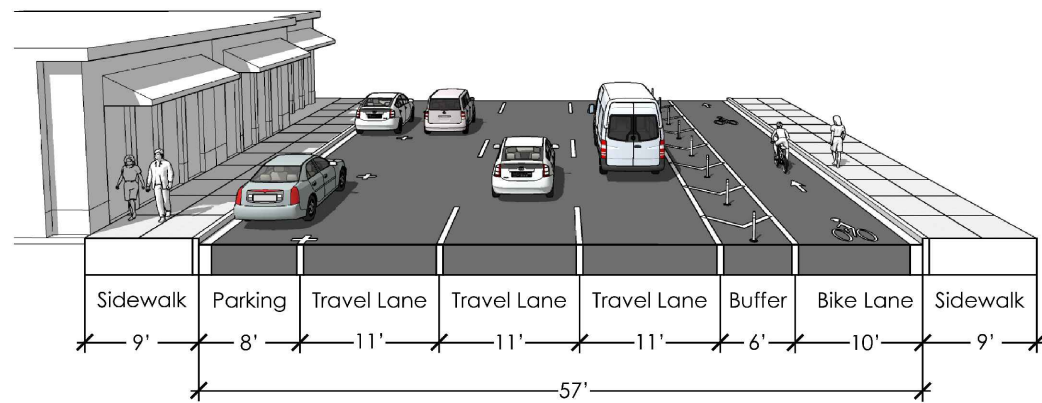
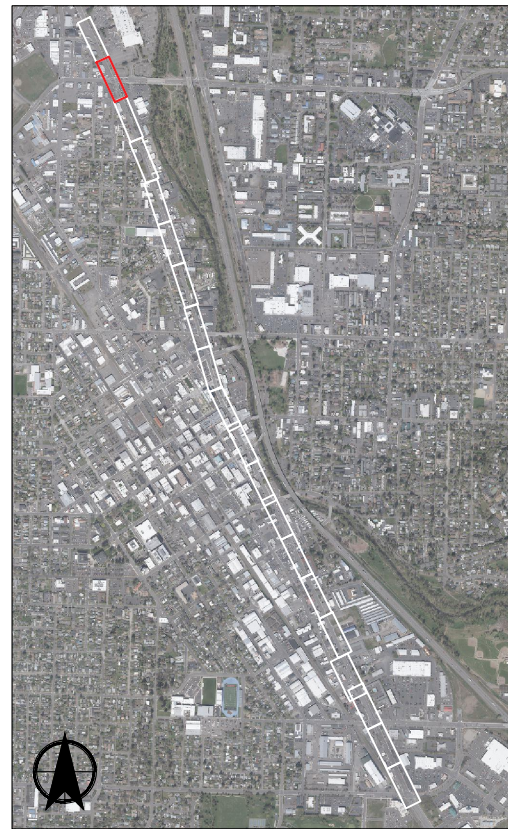
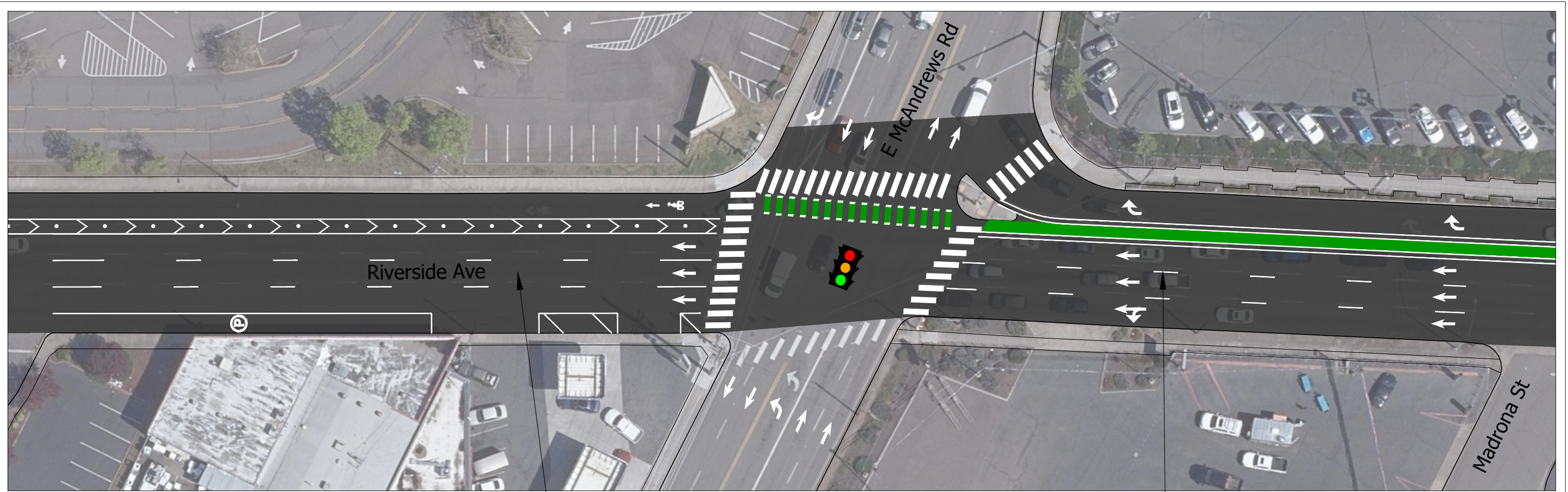

Scale: 1" = 40'



Riverside Avenue
Medford, OR

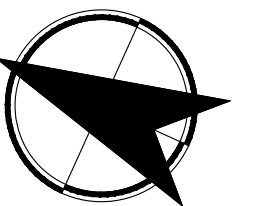
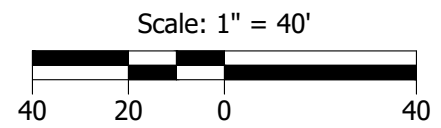
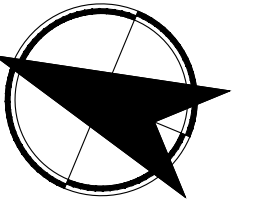
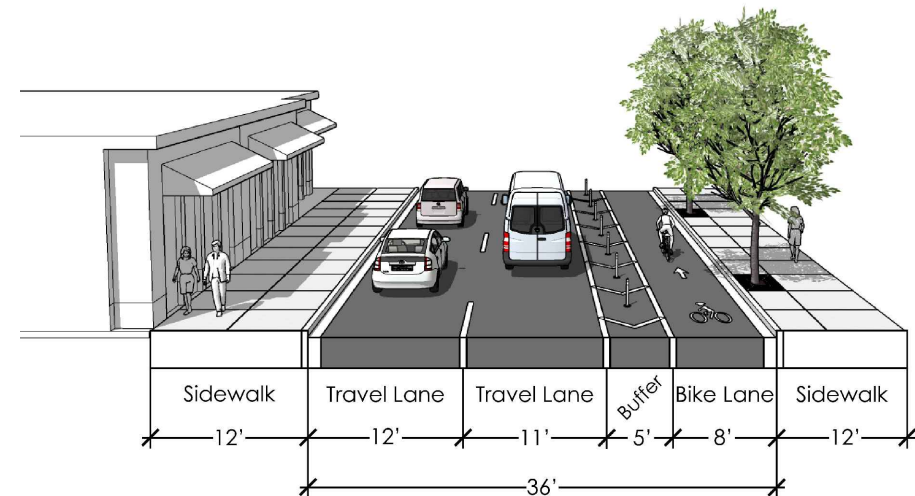
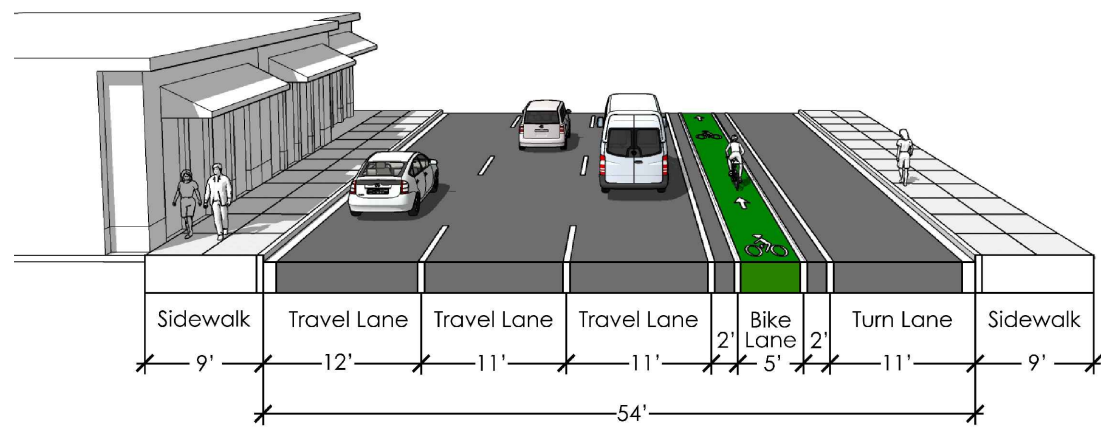

Figure
R-2

H:\2727145 - Riverside Multimodal Enhancements Study\design\CD\Central-Main-Riverside-SheetSet\27145_final-new\aeerial.dwg Jan 18, 2023 - 1:30pm - agriffiths Layout Tab: R-2



H:\2727145 - Riverside Multimodal Enhancements Study\design\CD\Central-Main-Riverside-SheetSet\27145_final-neveaerial.dwg Jan 18, 2023 - 1:30pm - agriffiths Layout Tab: R-3



Riverside Avenue
Medford, OR

Figure
R-3

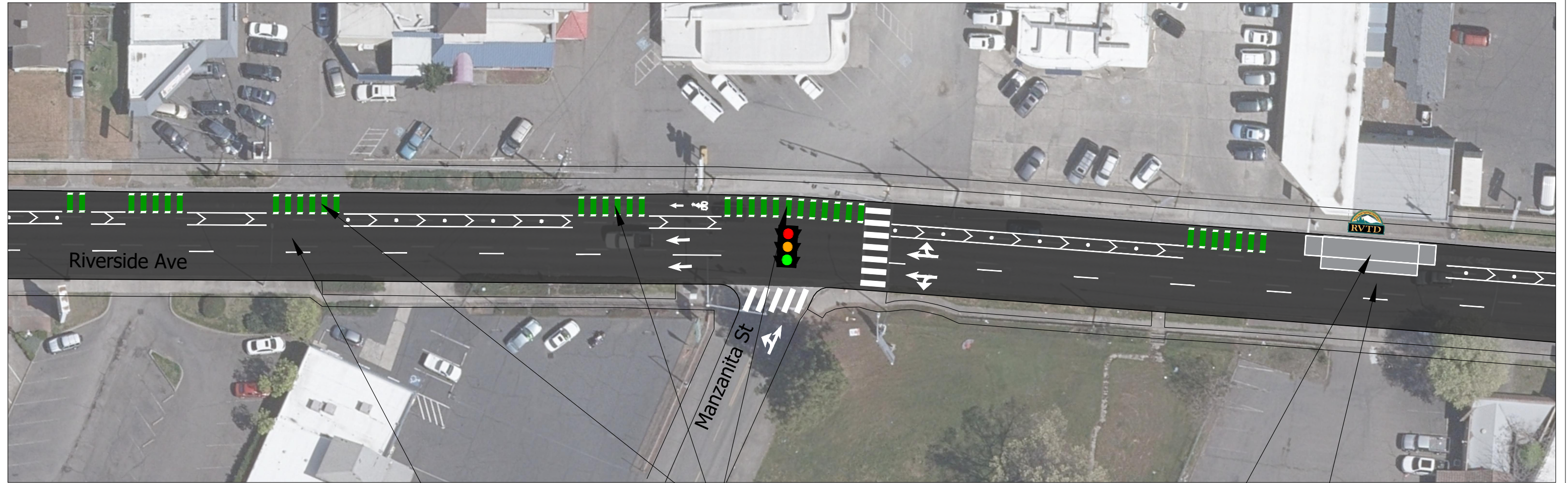

Explore driveway access management opportunities

Floating bus island

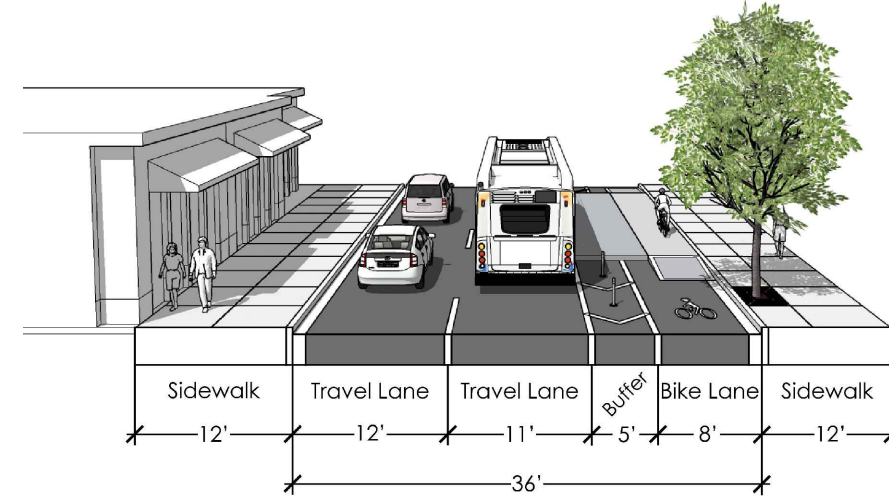
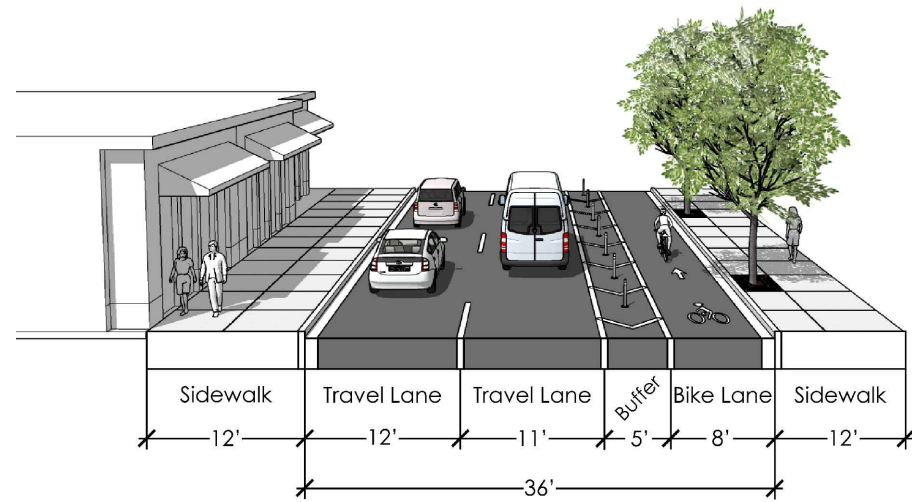
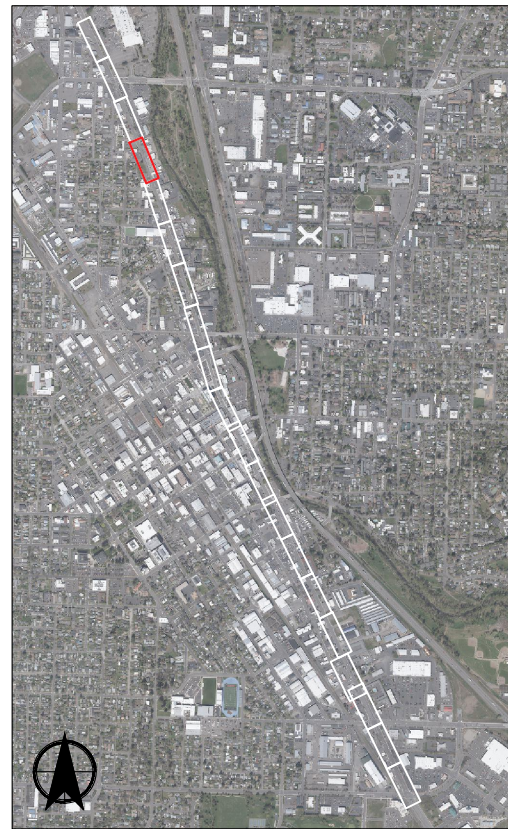

Scale: 1" = 40'



Riverside Avenue
Medford, OR

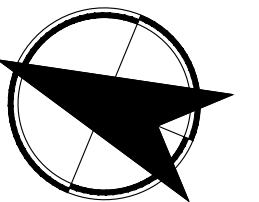
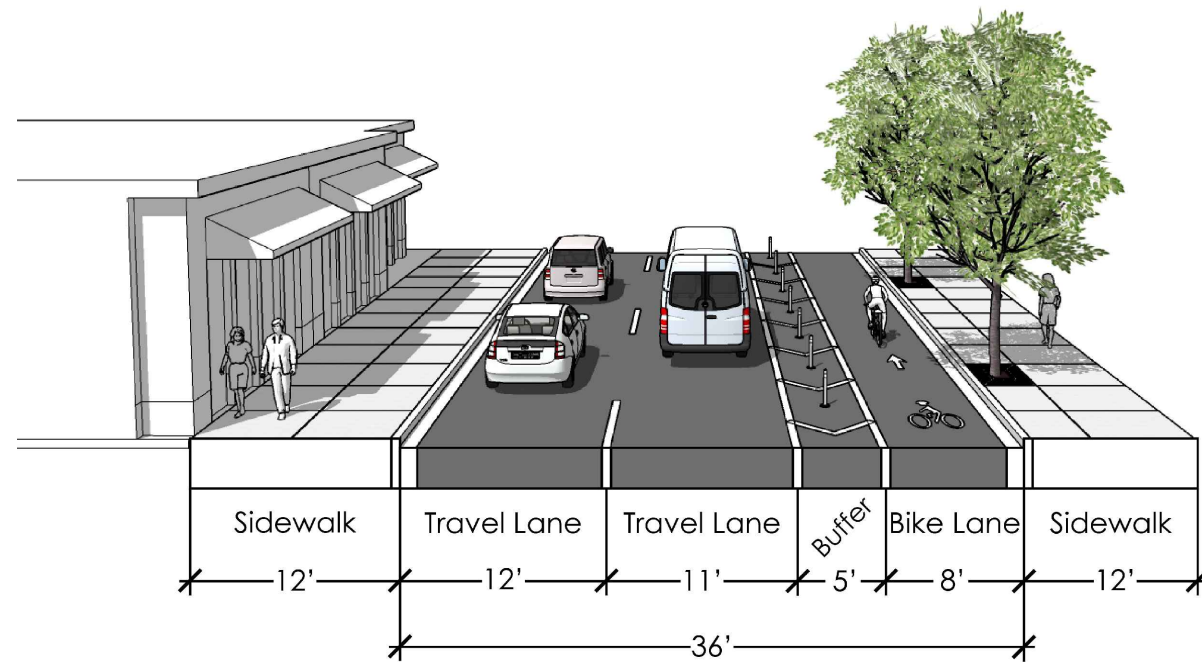
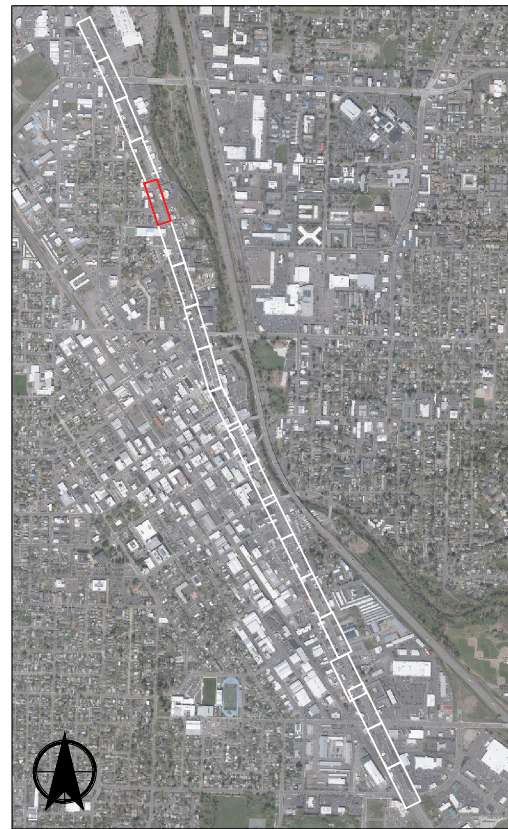
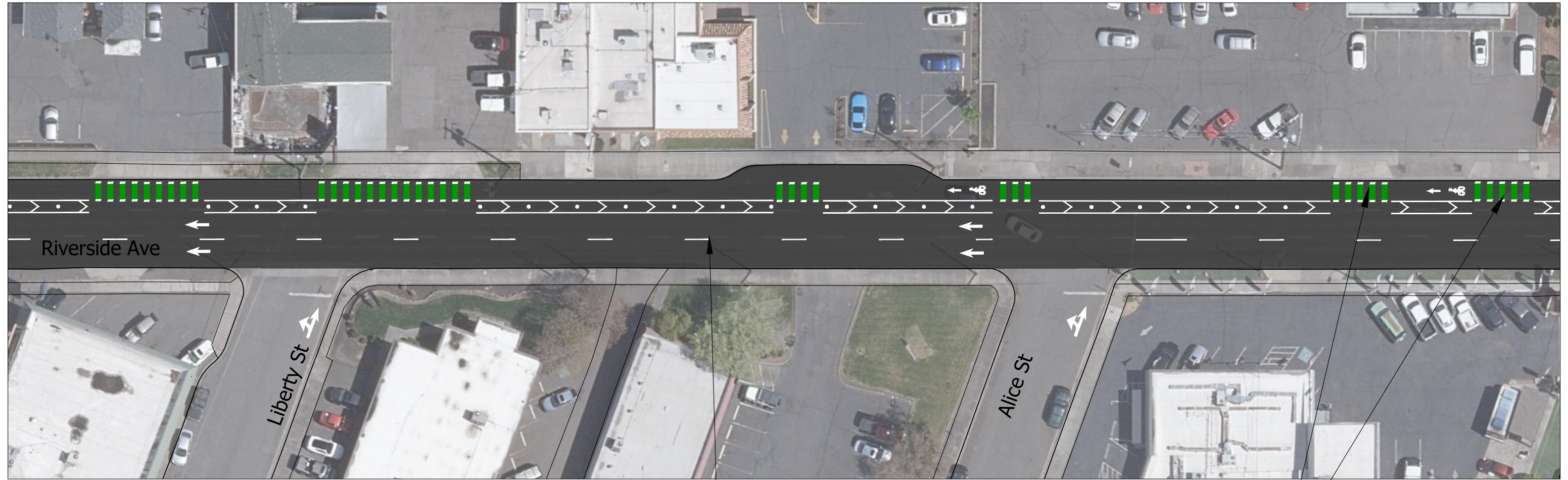
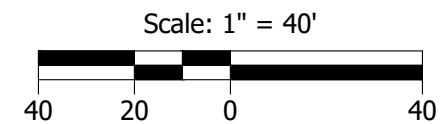
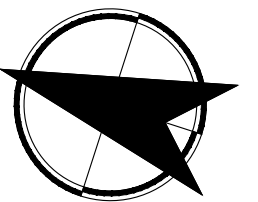

Figure
R-4



Explore driveway access management opportunities



Riverside Avenue
Medford, OR

Figure
R-5

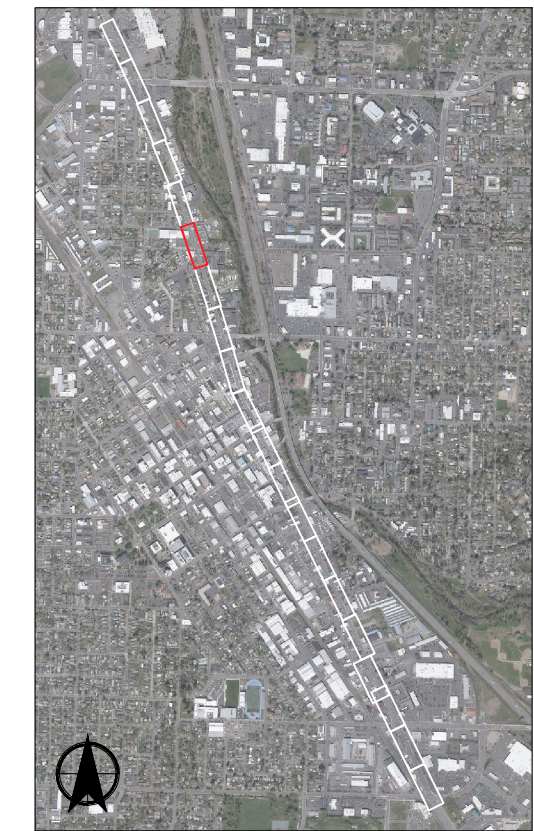
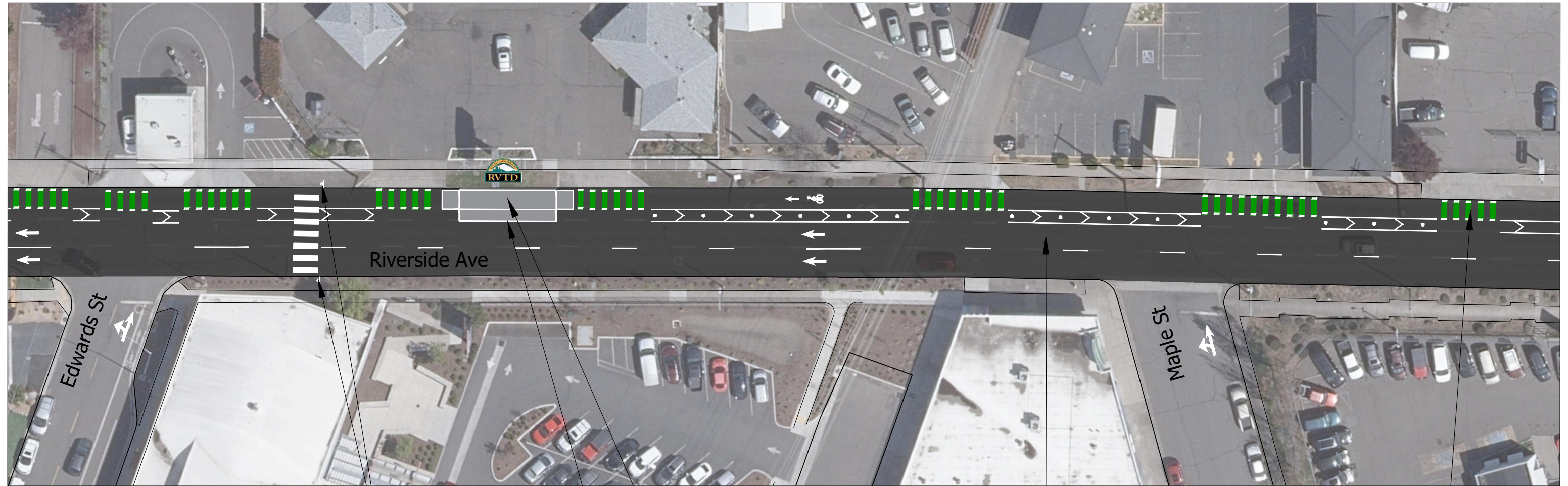

W11-2



RRFB

W16-7P

Floating bus island

Explore driveway access management opportunities

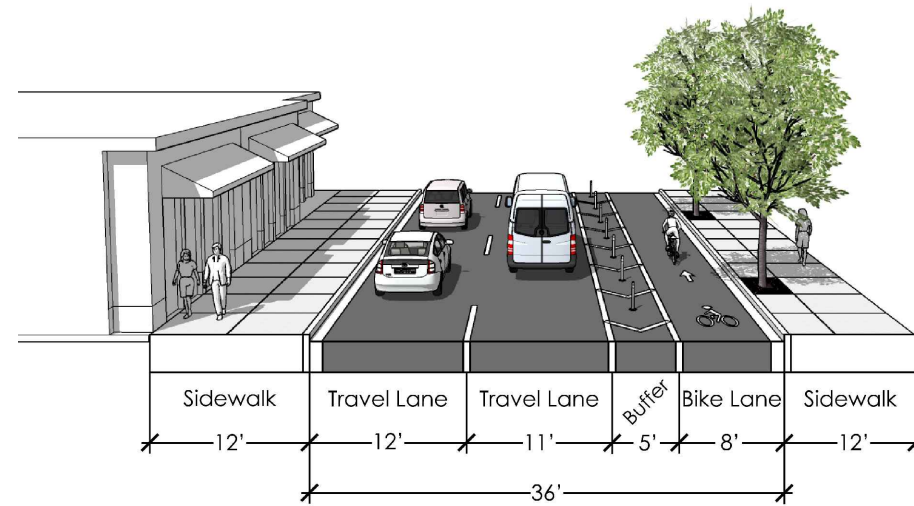
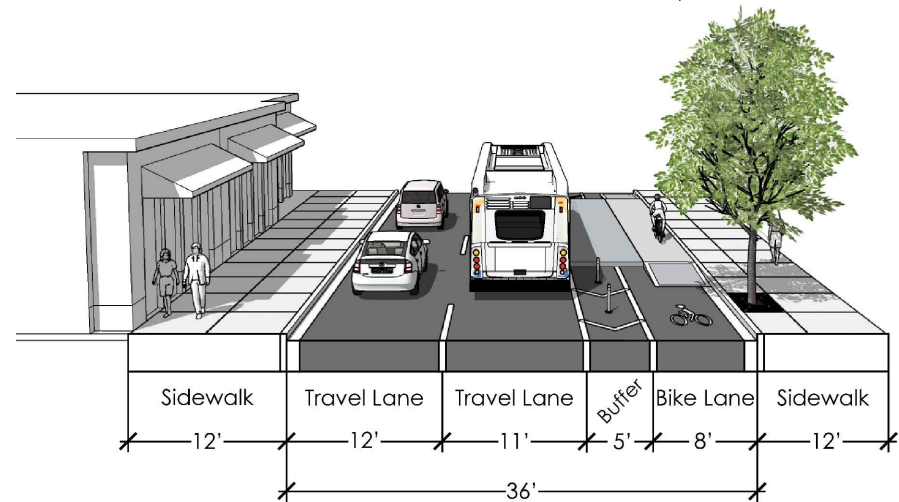

Scale: 1" = 40'



Riverside Avenue
Medford, OR

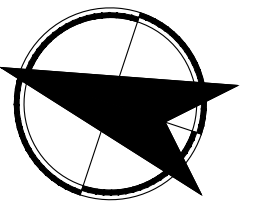
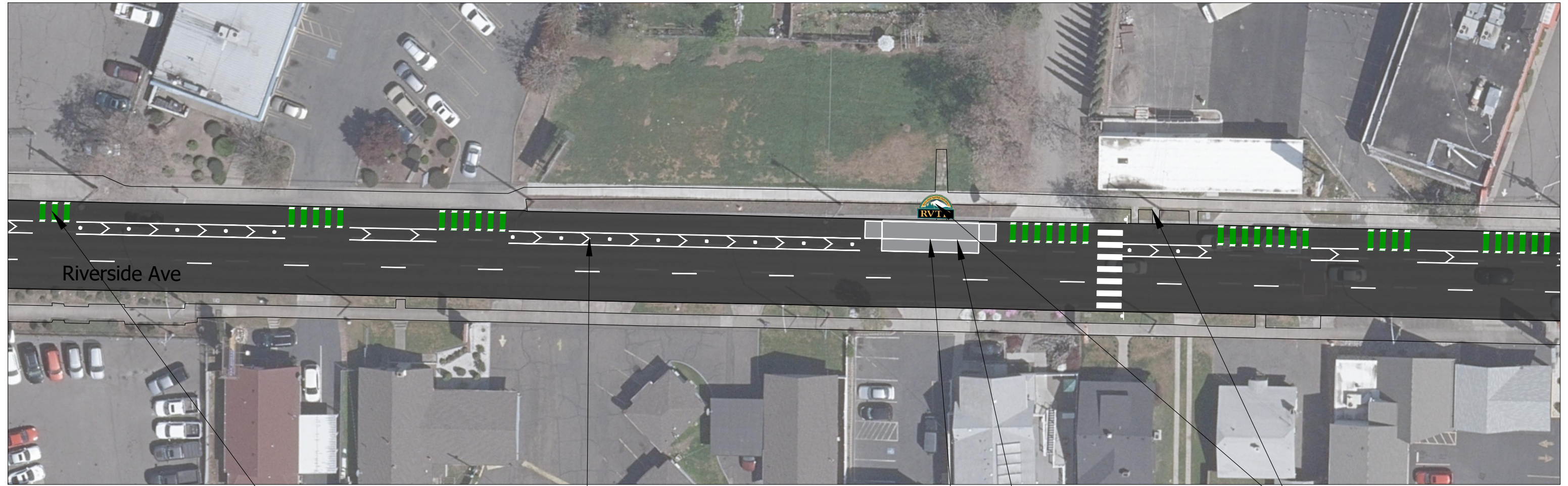

Figure R-6

H:\2727145 - Riverside Multimodal Enhancements Study\design\CD\Central-Main-Riverside-SheetSet\27145_final-newaerial.dwg Jan 18, 2023 - 1:31 pm - agriffiths Layout Tab: R-6



Riverside Ave

Explore driveway access management opportunities

Floating bus island

Relocate bus stop to location shown

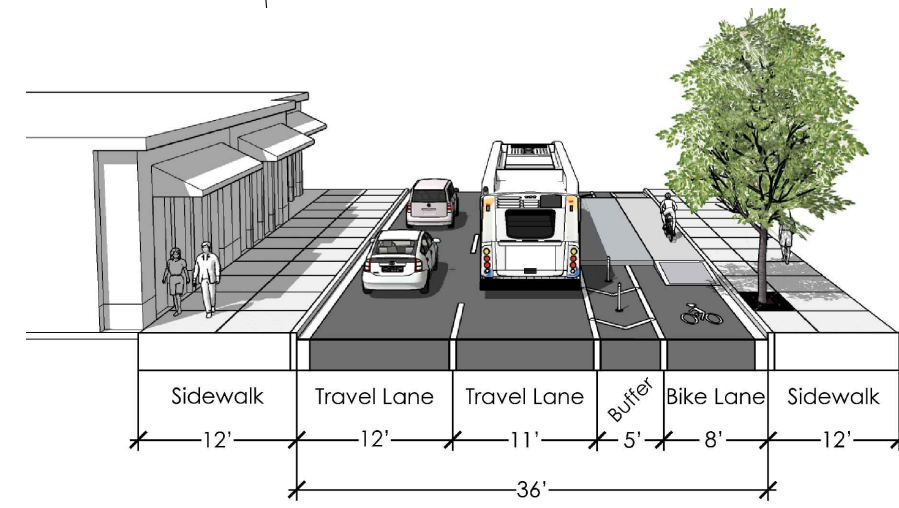
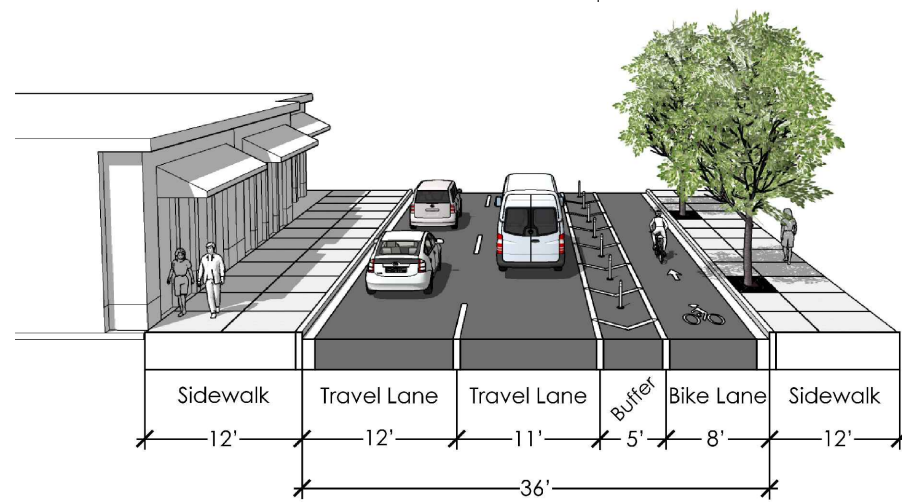
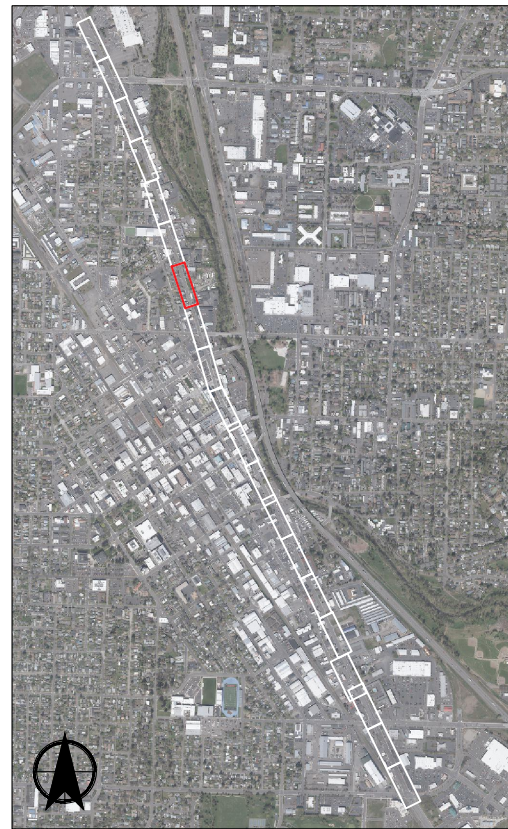

Scale: 1" = 40'

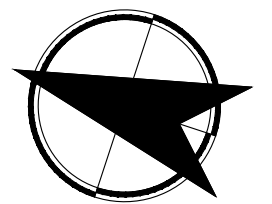
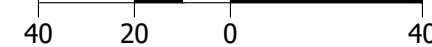

Riverside Avenue
Medford, OR

Figure
R-7

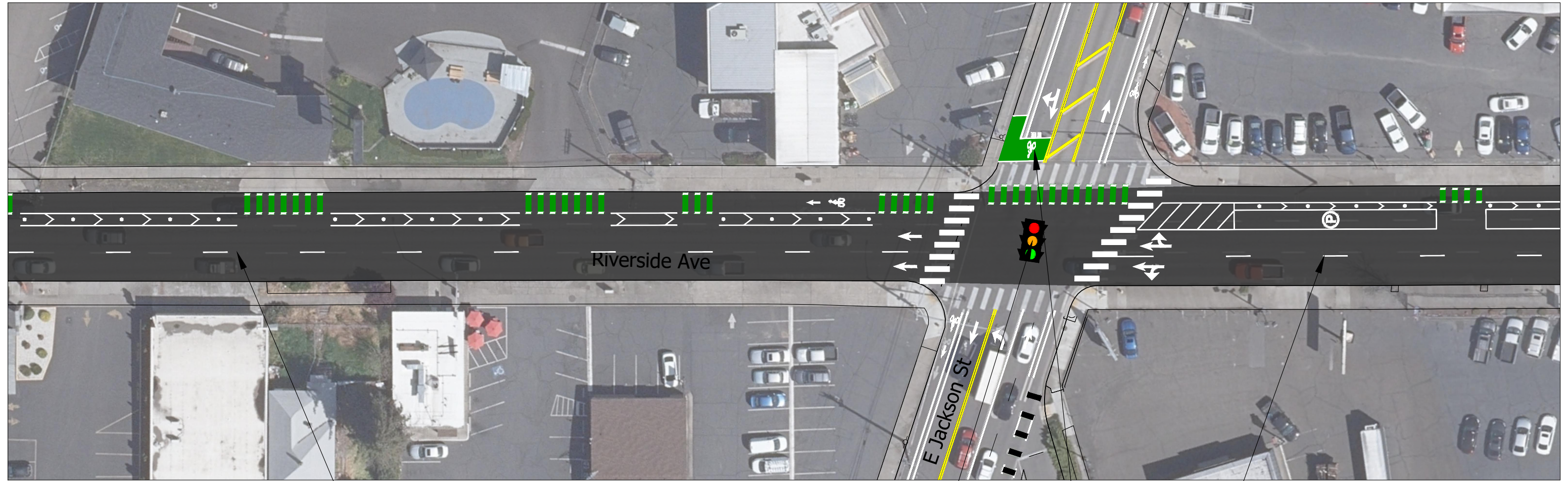

Add wayfinding signage on Jackson St and Riverside Ave

Bike box

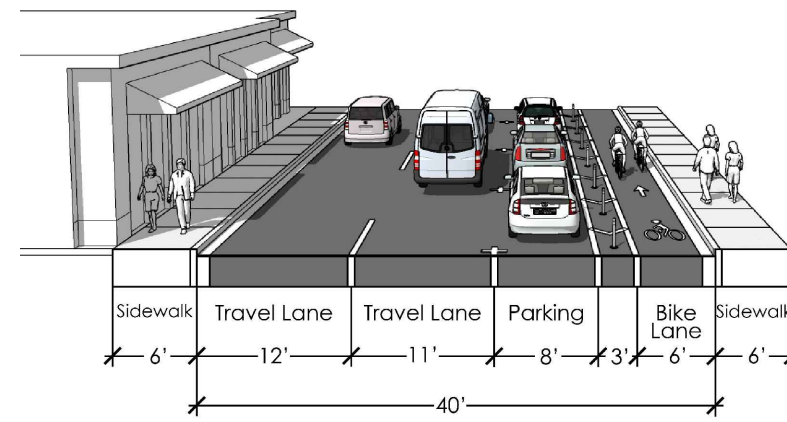
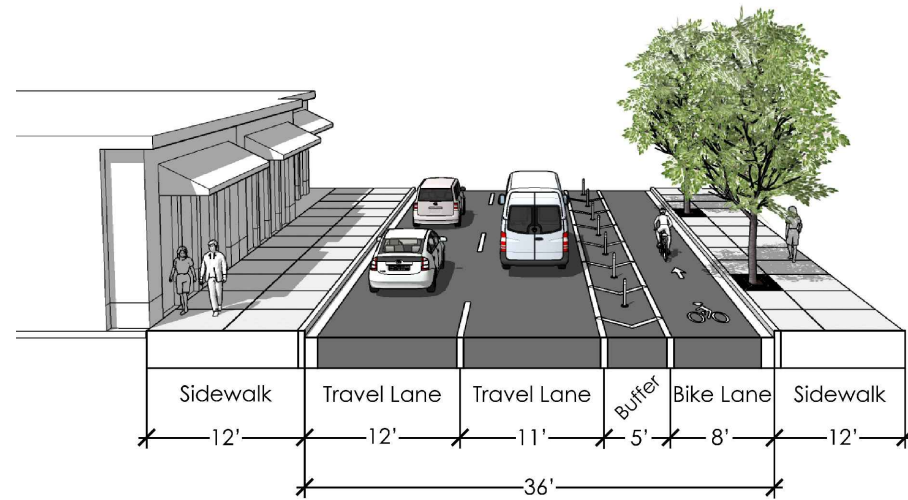
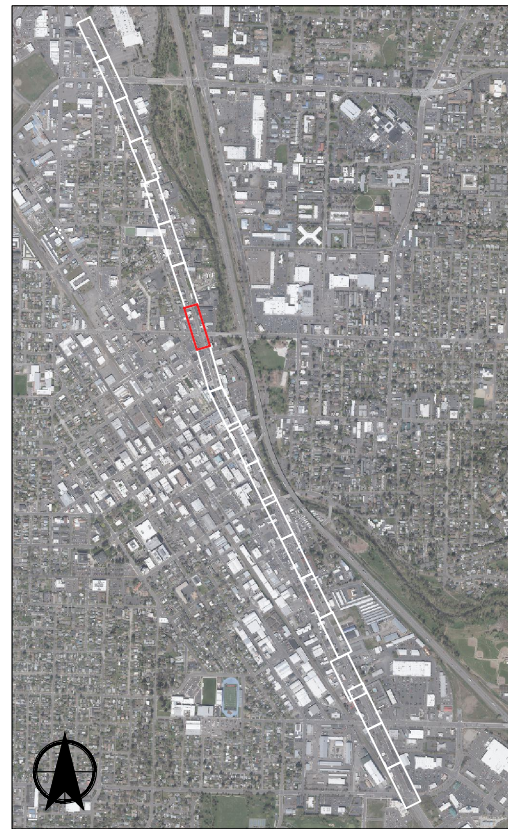

Scale: 1" = 40'



Riverside Avenue
Medford, OR

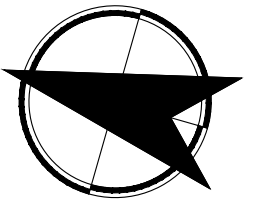
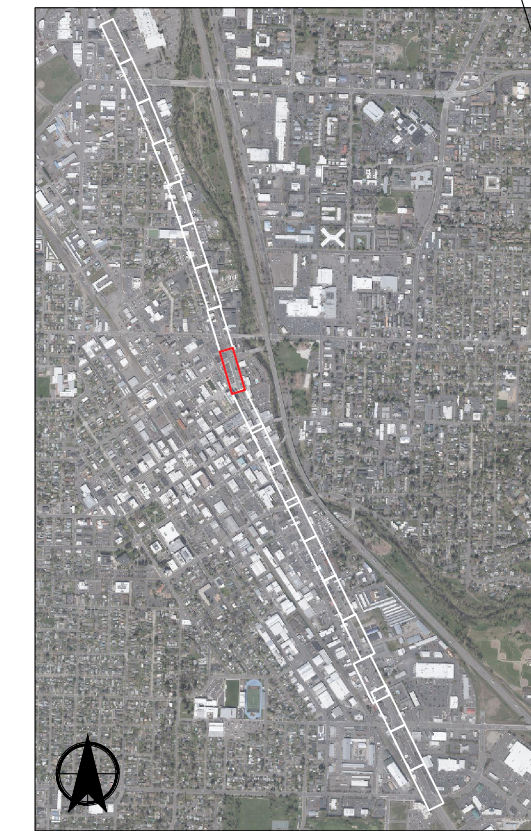
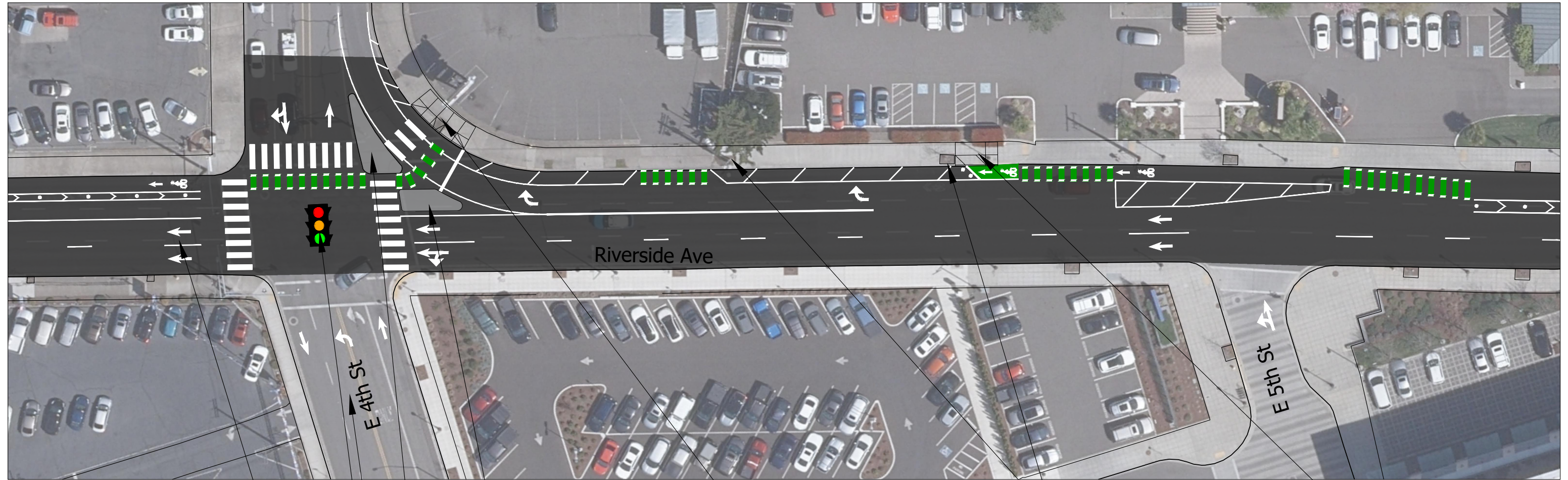
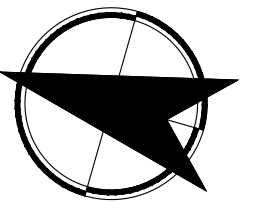
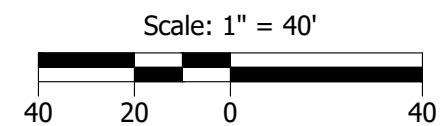
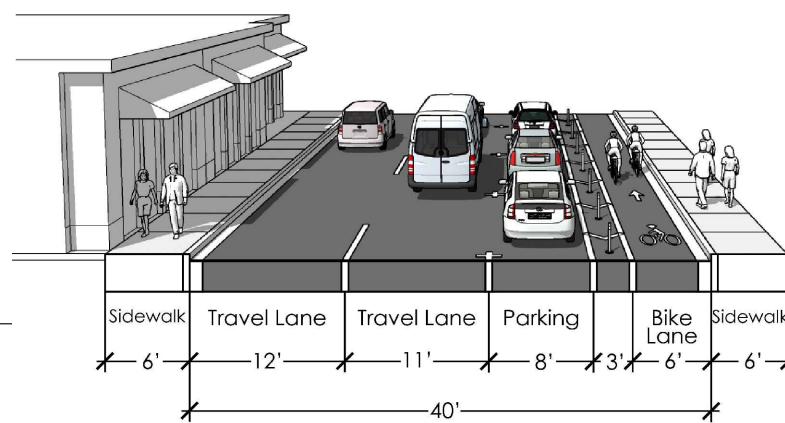

Figure
R-8

H:\27145 - Riverside Multimodal Enhancements Study\design\CD\Central-Main-Riverside-SheetSet\27145_final-newaerial.dwg Jan 18, 2023 - 1:32pm - agriffiths Layout Tab: R-8



- Surface mounted island
- New pedestrian signal and Bikes Cross with Pedestrians sign
- Per the Jackson Street & 4th Street Proposed Reclassification to Minor Arterial Traffic Analysis Study, 4th Street is planned to be reconfigured to three vehicle lanes and eastbound/westbound bike lanes
- Add wayfinding signage on 4th St and Riverside Ave
- Reconstruct corner to address new pedestrian and bike crossing
- Remove vegetation and relocate utilities for multiuse path
- Curb cut with bike ramp



Riverside Avenue
Medford, OR

Figure
R-9

H:\2727145 - Riverside Multimodal Enhancements Study\design\CD\Central-Main-Riverside-SheetSet\27145_final-newaerial.dwg Jan 18, 2023 - 1:33pm - agriffiths Layout Tab: R-9

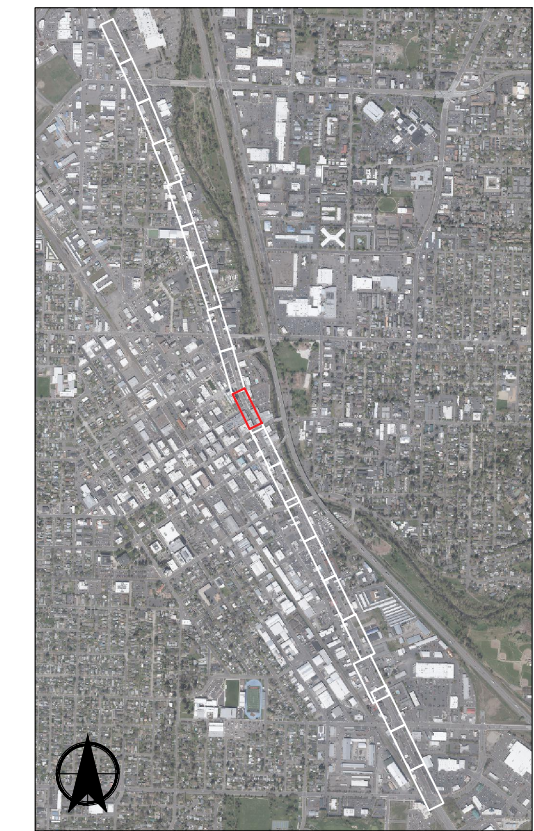
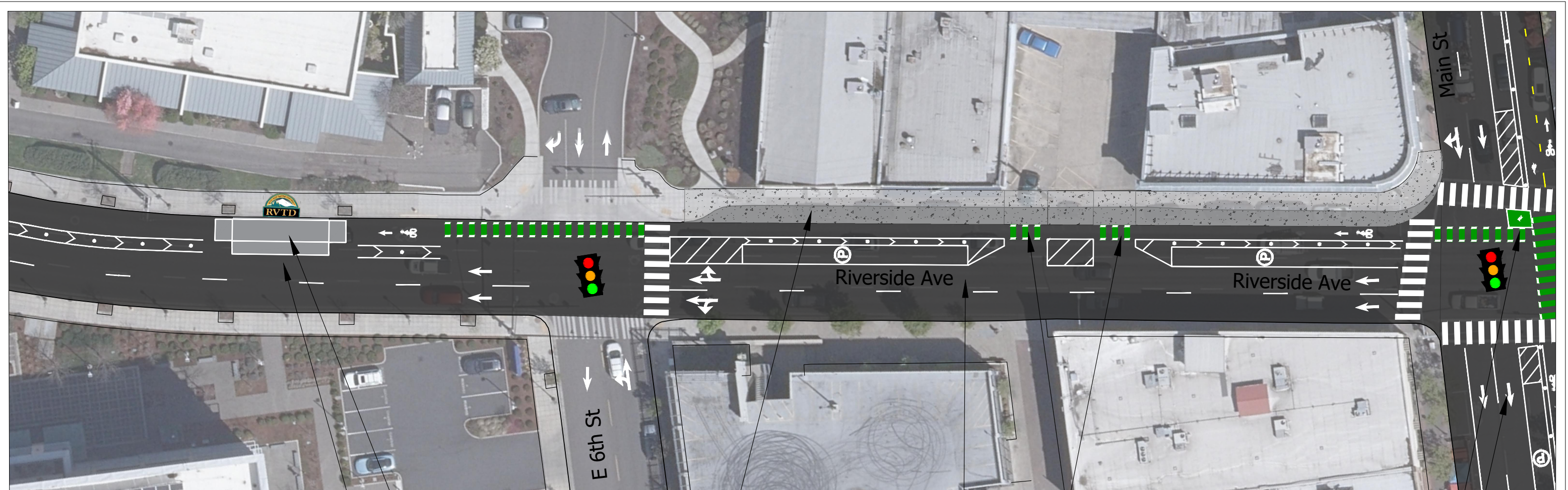

Floating bus island

Widened sidewalks

Explore driveway access management opportunities

See Sheet R-11 for details on Main St / Riverside intersection

See sheet M-5 for Main Street plan

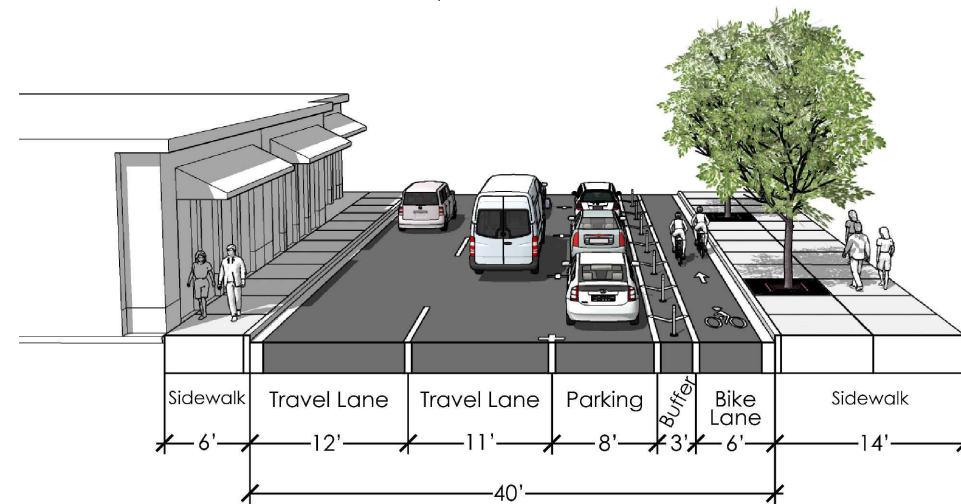
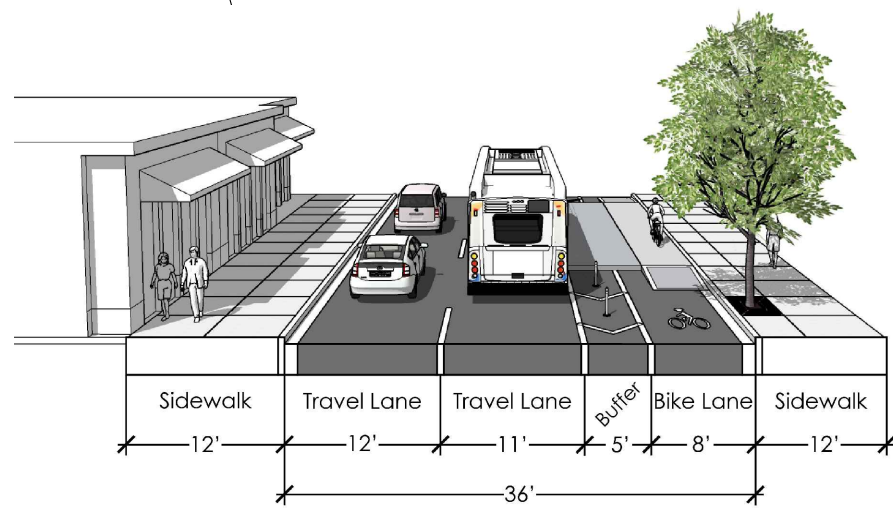

Scale: 1" = 40'

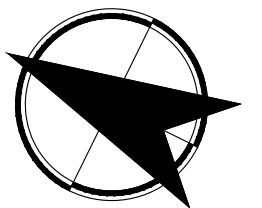

Riverside Avenue
Medford, OR

Figure
R-10

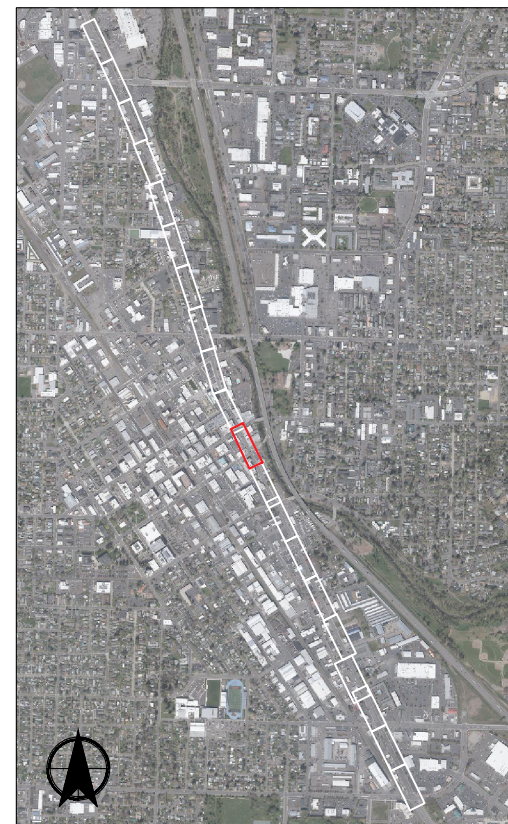
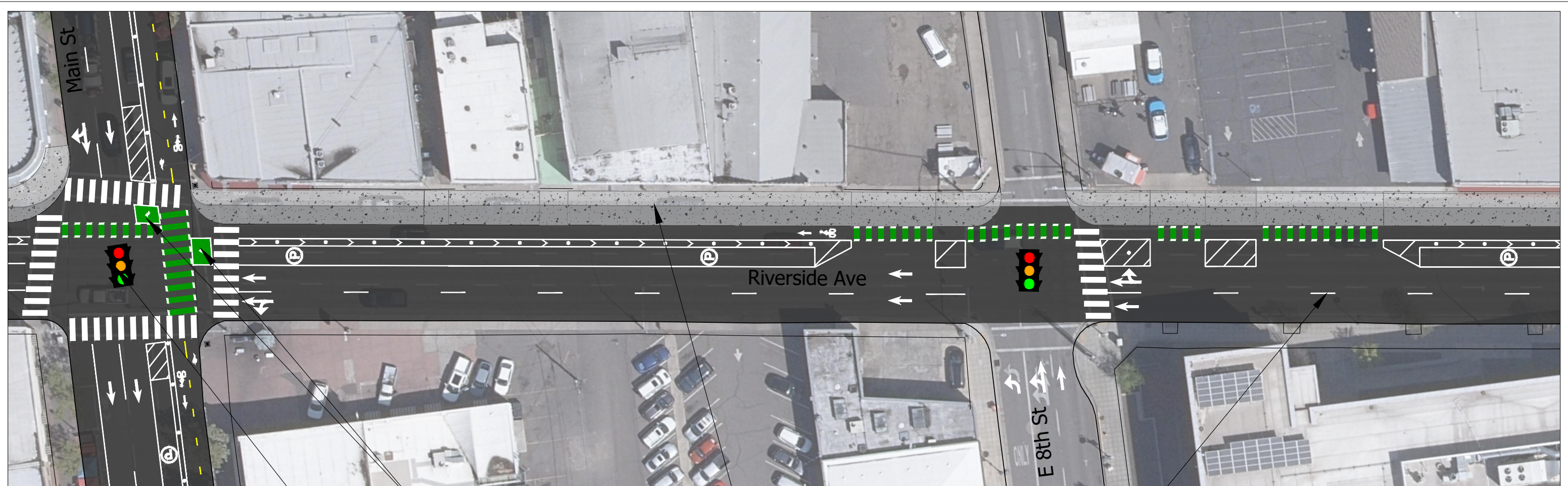

Bike Box

Add wayfinding signage on Main St and Riverside Ave

Widened sidewalks

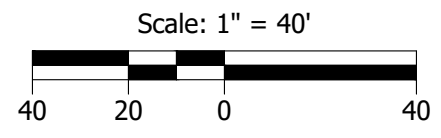
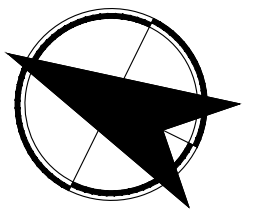
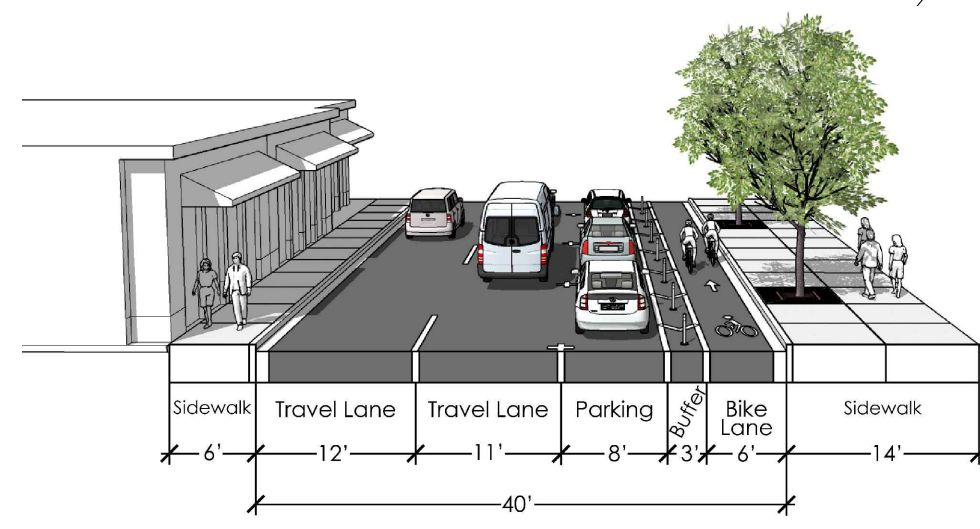

Riverside Avenue
Medford, OR

Figure
R-11

H:\27145 - Riverside Multimodal Enhancements Study\design\CD\Central-Main-Riverside-SheetSet\27145_final-newaerial.dwg Jan 18, 2023 - 1:33pm - agriffiths Layout Tab: R-11

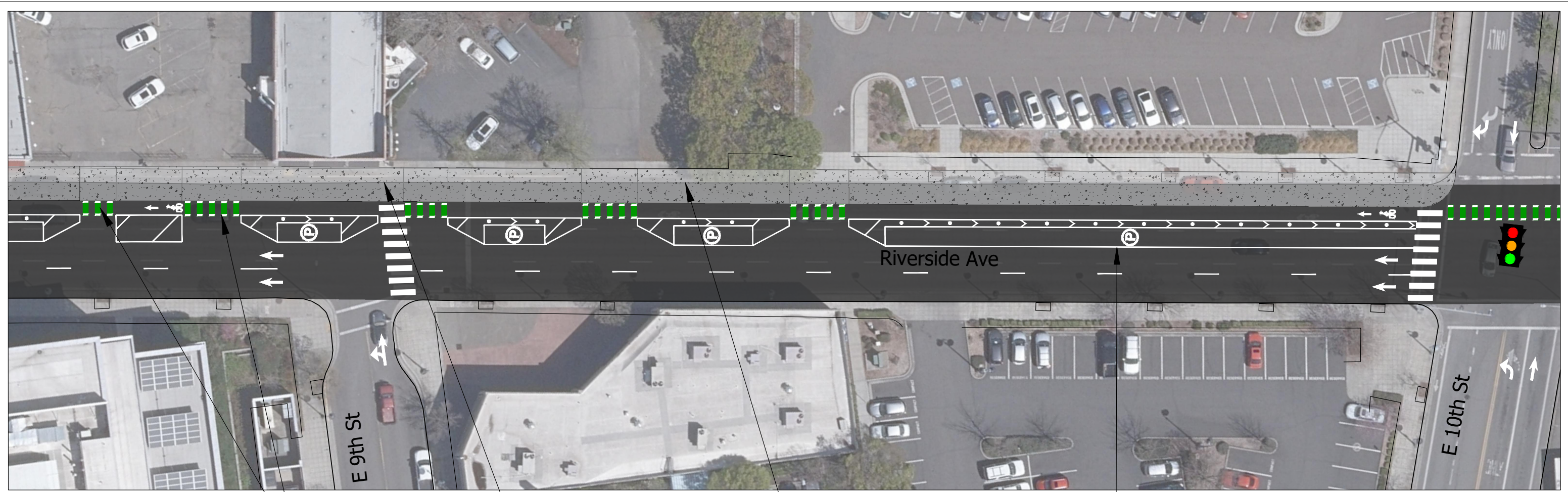

Explore driveway access management opportunities

Existing RRFB, adjust pole location at time of improvements

Widened sidewalks

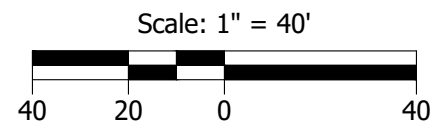
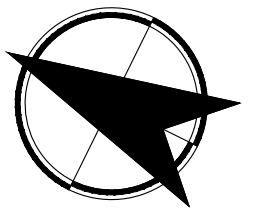
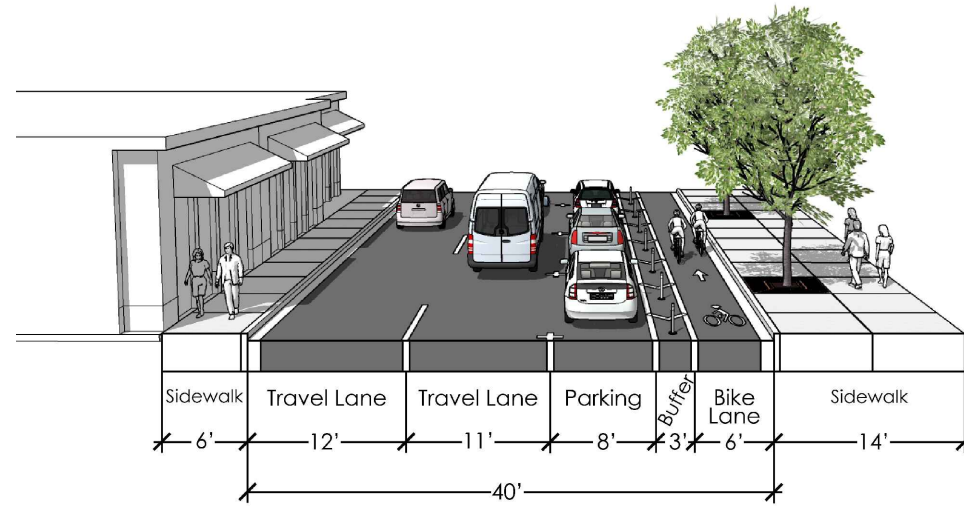
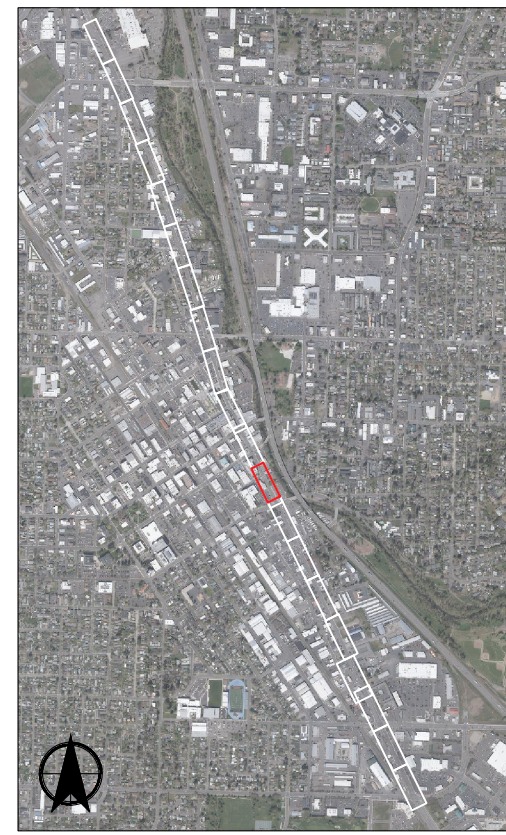

Riverside Avenue
Medford, OR

Figure
R-12

H:\2727145 - Riverside Multimodal Enhancements Study\design\CD\Central-Main-Riverside-SheetSet\27145_final-nevaerial.dwg Jan 18, 2023 - 1:34pm - agriffiths Layout Tab: R-12

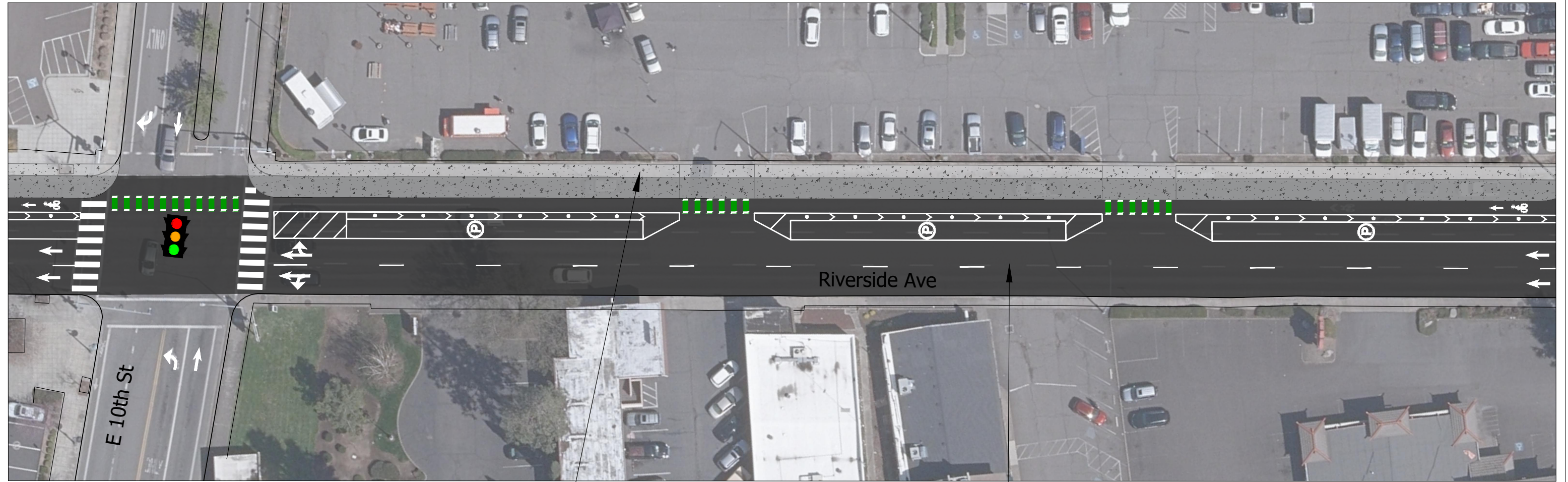

Widened sidewalks

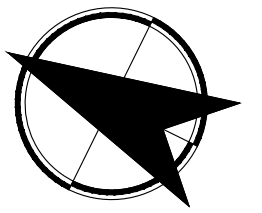
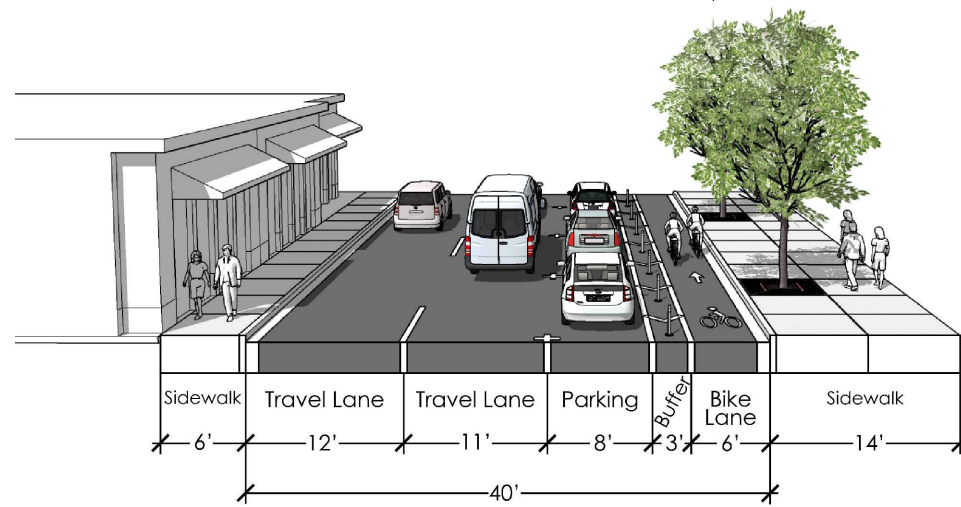
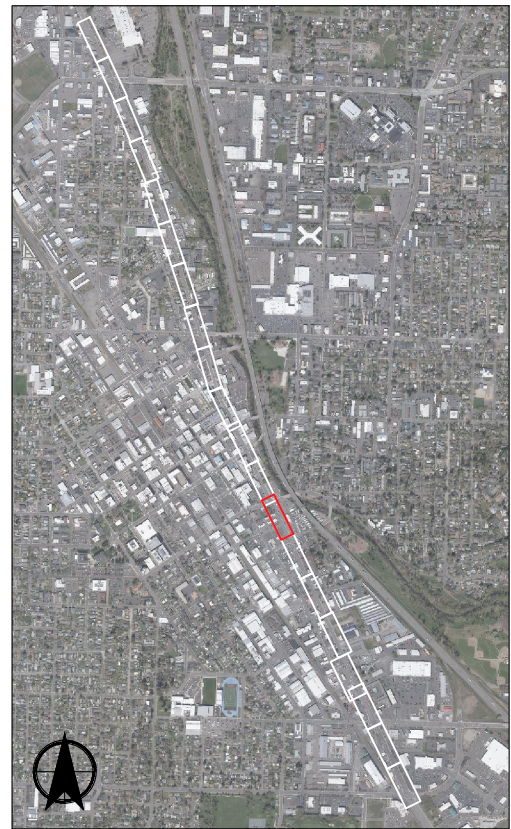

Scale: 1" = 40'



Riverside Avenue
Medford, OR

Figure
R-13

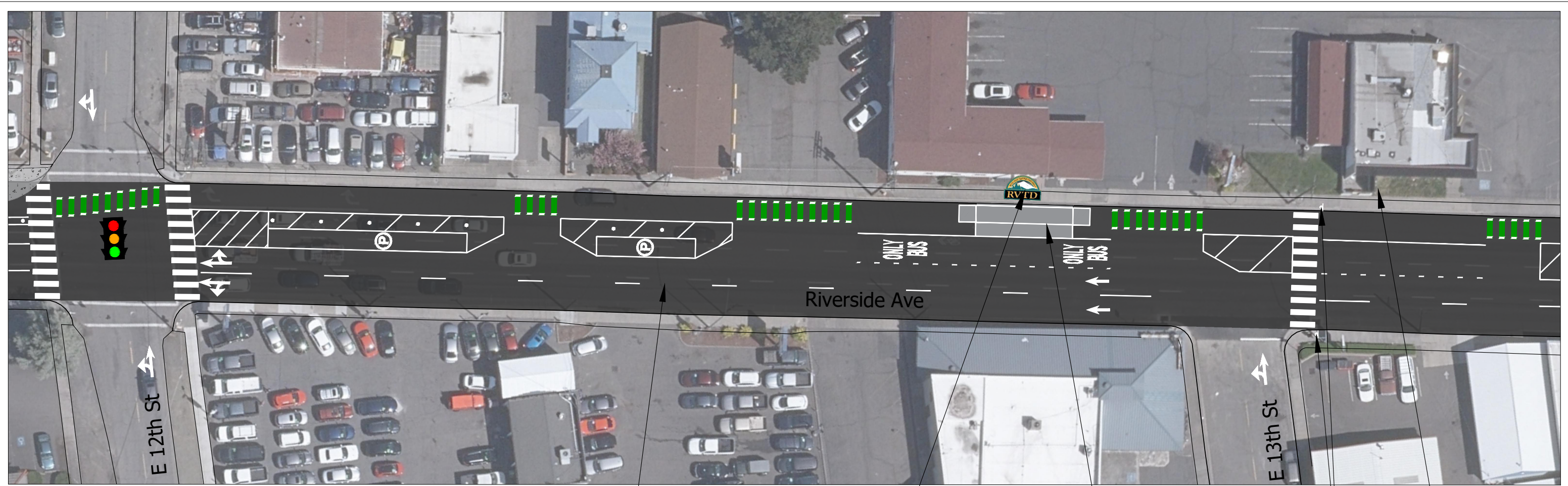

H:\27145 - Riverside Multimodal Enhancements Study\design\CD\Central-Main-Riverside-SheetSet\27145_final-nevaerial.dwg Jan 18, 2023 - 1:34pm - agriffiths Layout Tab: R-14

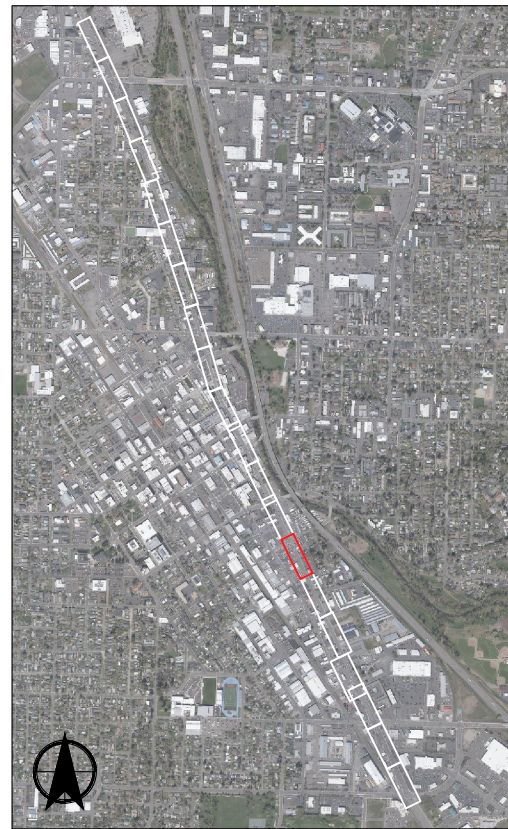

Relocate bus stop north to location shown

Current bus stop location



Floating bus island, refer to similar design on R-4

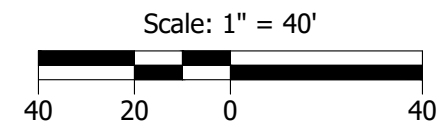
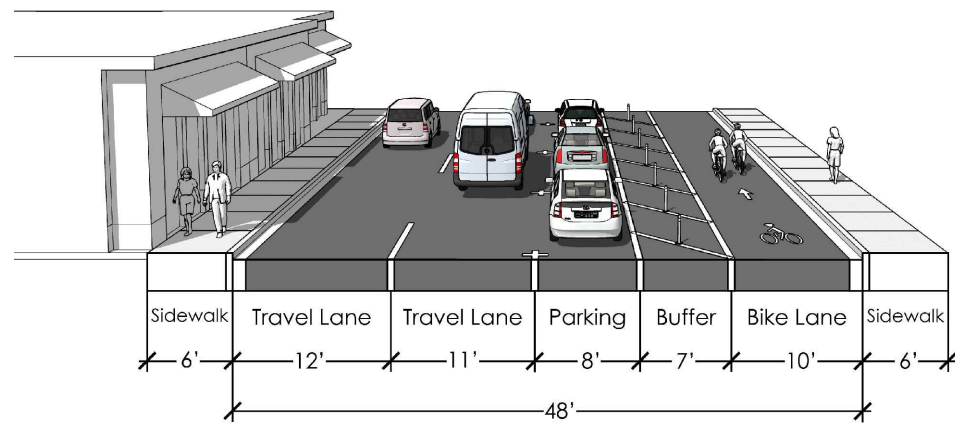

Riverside Avenue
Medford, OR

Figure
R-14

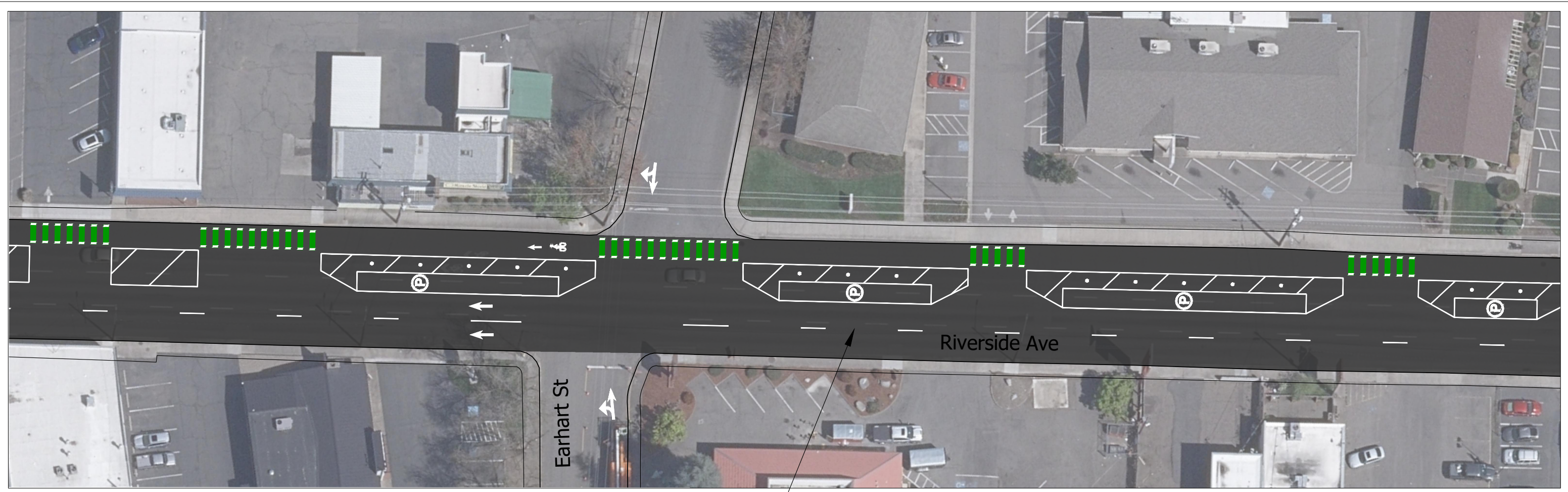

H:\27145 - Riverside Multimodal Enhancements Study\design\CD\Central-Main-Riverside-SheetSet\27145_final-newaerial.dwg Jan 18, 2023 - 1:35pm - agriffiths Layout Tab: R-15

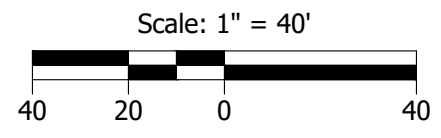
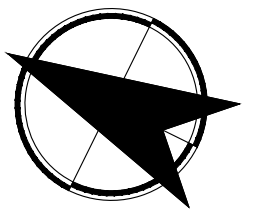
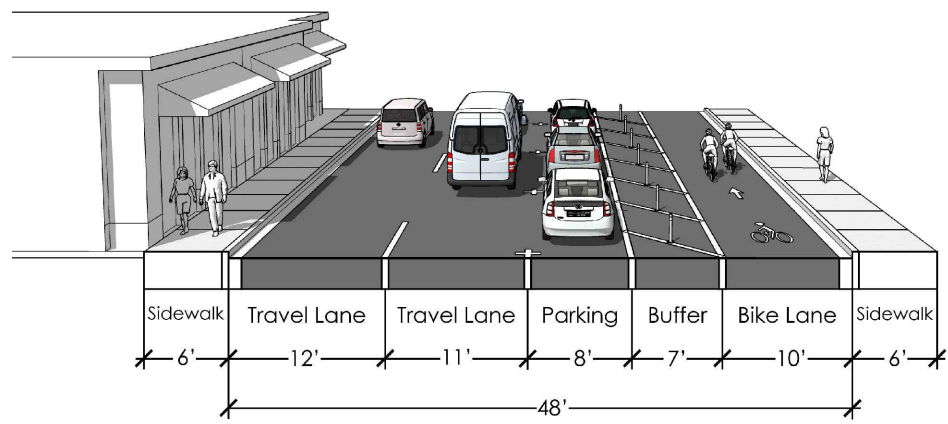

Riverside Avenue
Medford, OR

Figure
R-15

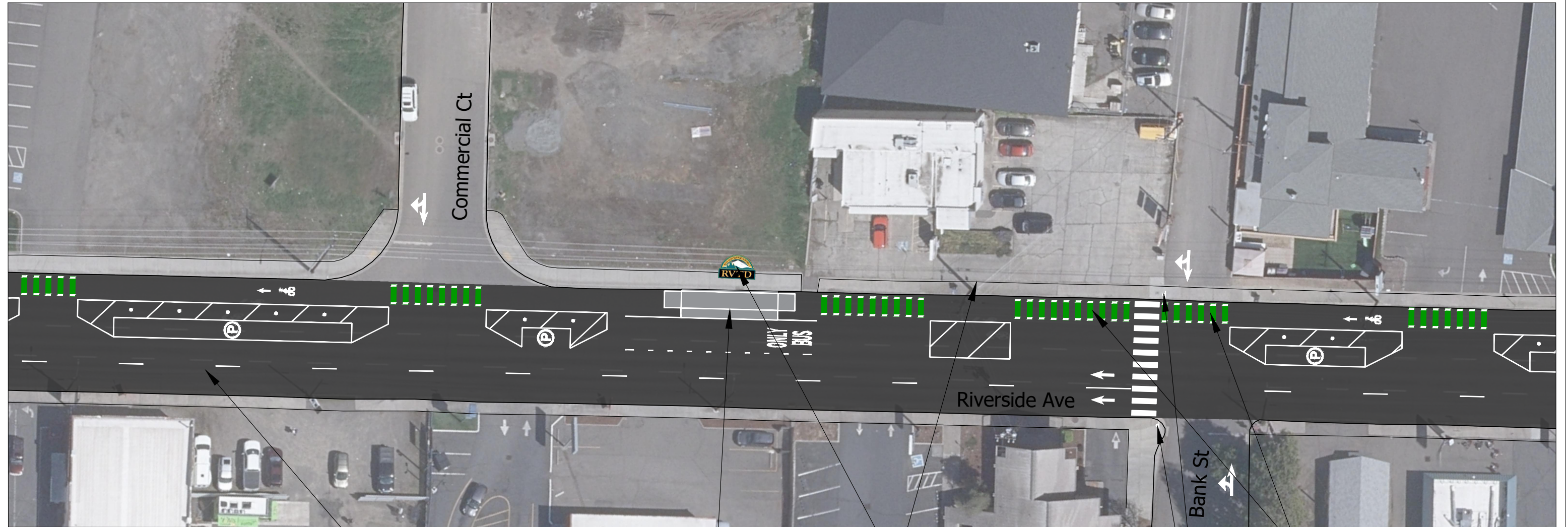

Floating bus island, refer to similar design on R-4

Relocate bus stop to location shown

Explore driveway access management opportunities

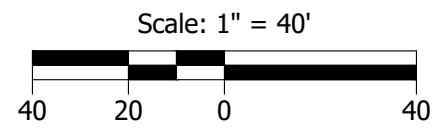
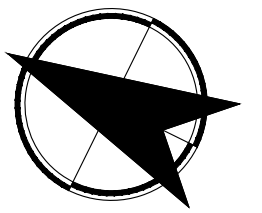
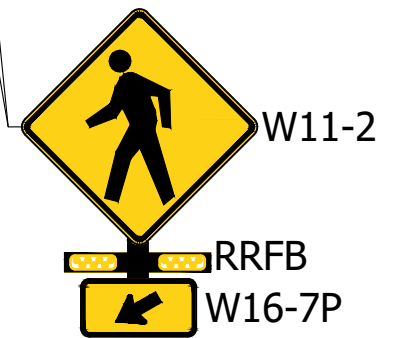
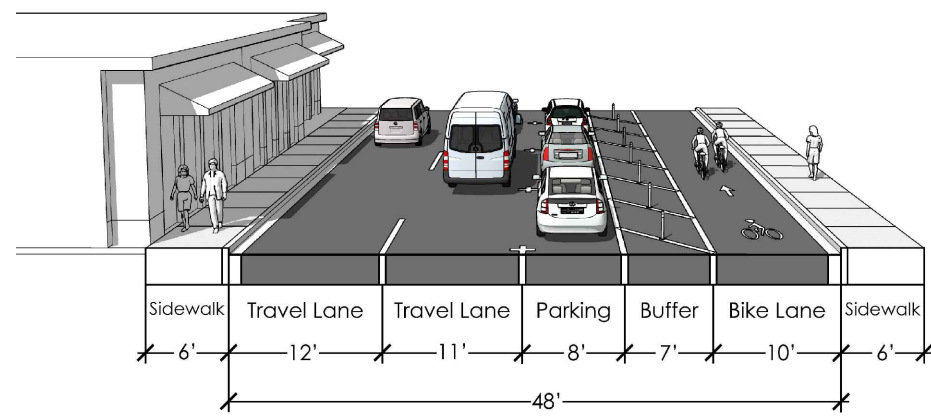

Riverside Avenue
Medford, OR

Figure
R-16

H:\2727145 - Riverside Multimodal Enhancements Study\design\CD\Central-Main-Riverside-SheetSet\27145_final-nevaerial.dwg Jan 18, 2023 - 1:35pm - agriffiths Layout Tab: R-16

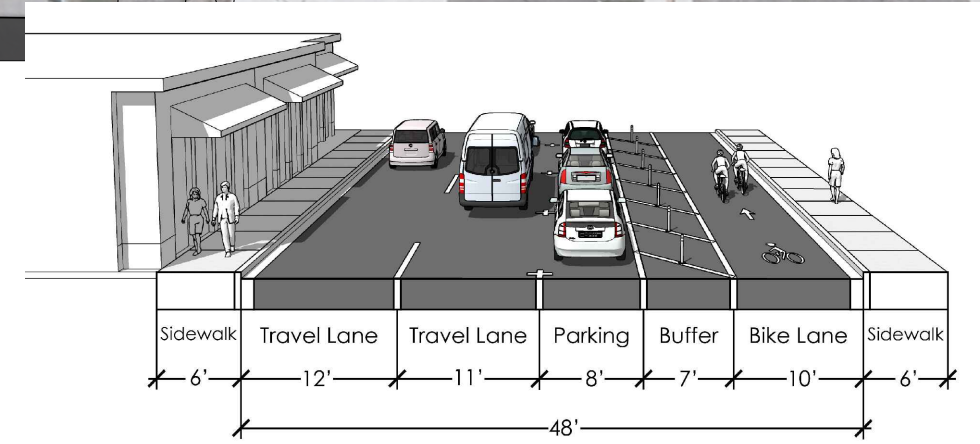
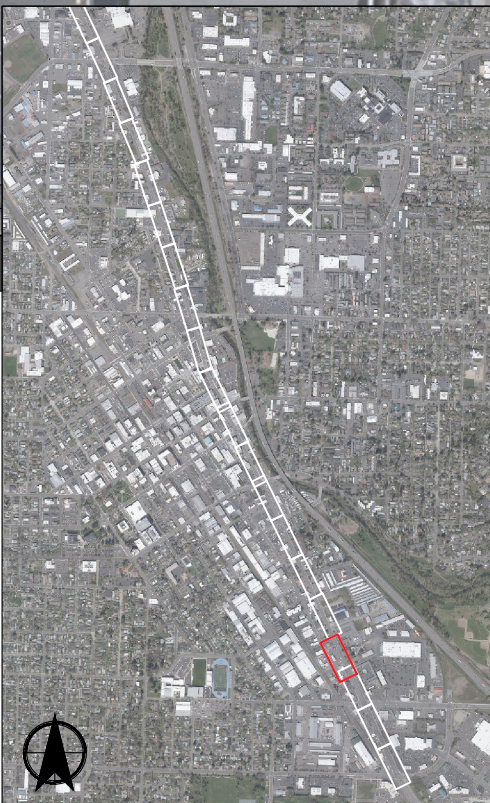
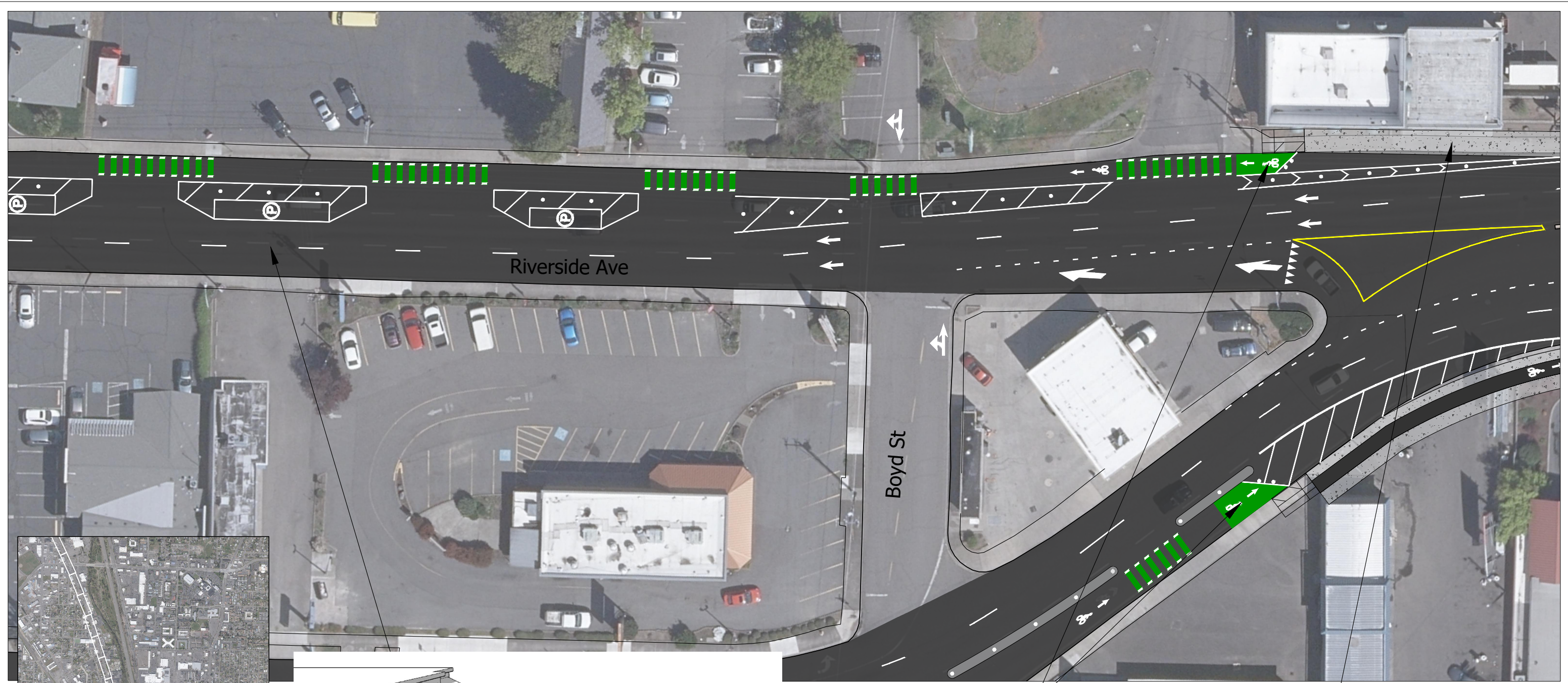

NOTE
 Utilities including fire hydrants and street lights may need to be relocated to provide space for above-curb bike facilities.

Curb cut for bike ramp

Curb reconstruction to widen sidewalk for use as a multiuse path

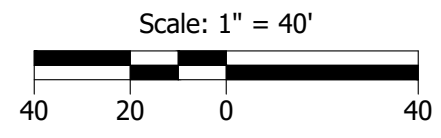
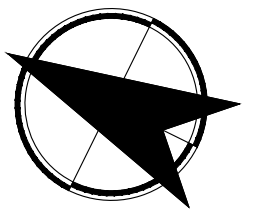

Riverside Avenue
 Medford, OR

Figure
 R-17

H:\2727145 - Riverside Multimodal Enhancements Study\design\CD\Central-Main-Riverside-SheetSet\27145_final-newaerial.dwg Jan 18, 2023 - 1:35pm - agriffiths Layout Tab: R-17

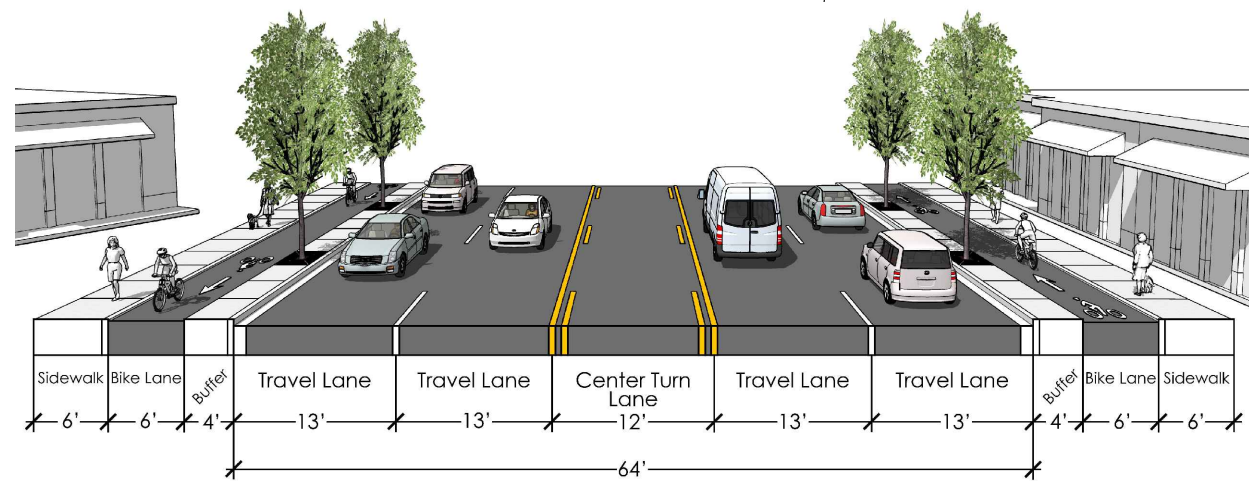
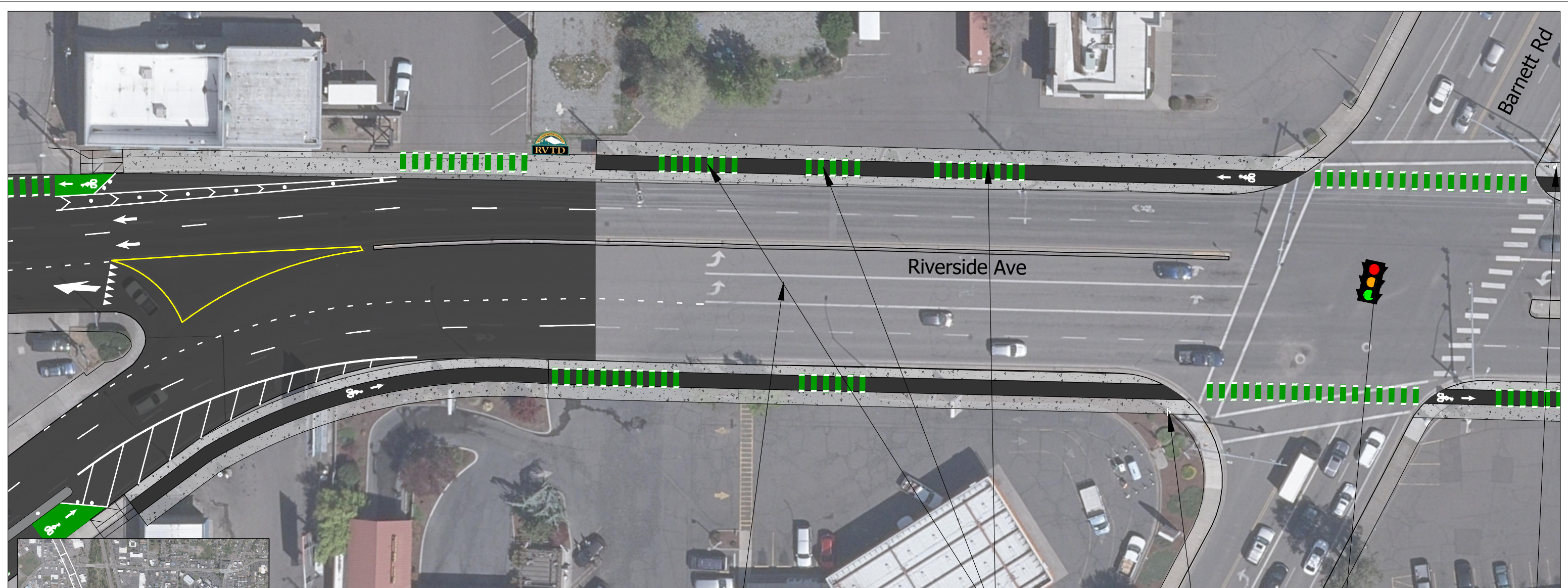

NOTE
Utilities including fire hydrants, and street lights, and signal poles may need to be relocated to provide space for above-curb bike facilities.

Explore access management opportunities

Bikes Cross with Pedestrians sign

Bike ramps at all intersection corners

Bikes Cross with Pedestrians sign

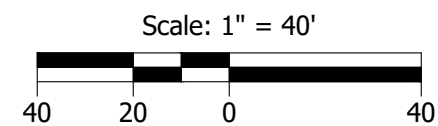

Riverside Avenue
Medford, OR

Figure
R-18

H:\2727145 - Riverside Multimodal Enhancements Study\design\CD\Central-Main-Riverside-SheetSet\27145_final-newaerial.dwg Jan 18, 2023 - 1:35pm - agriffiths Layout Tab: R-18

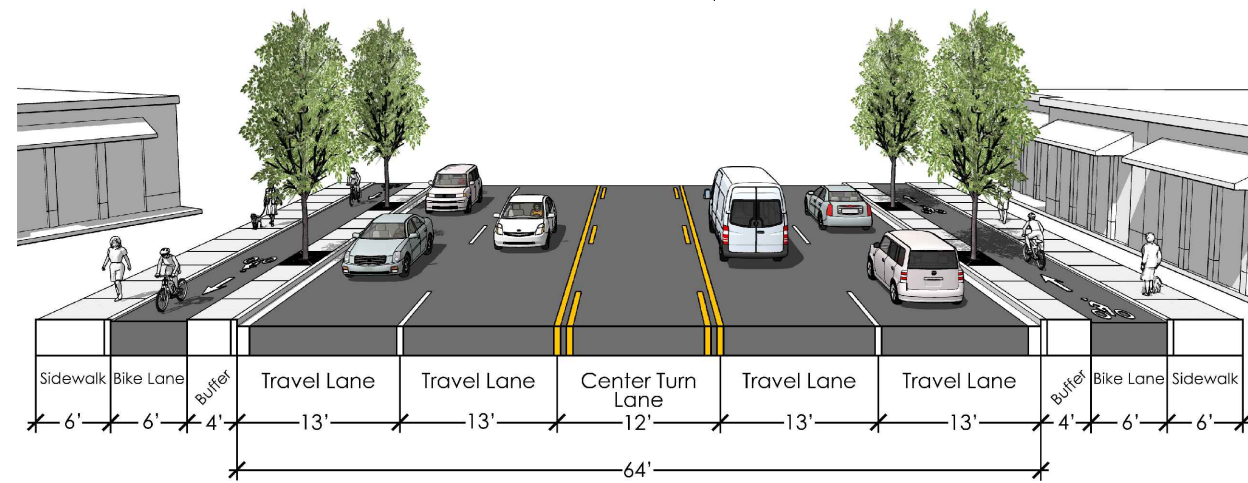
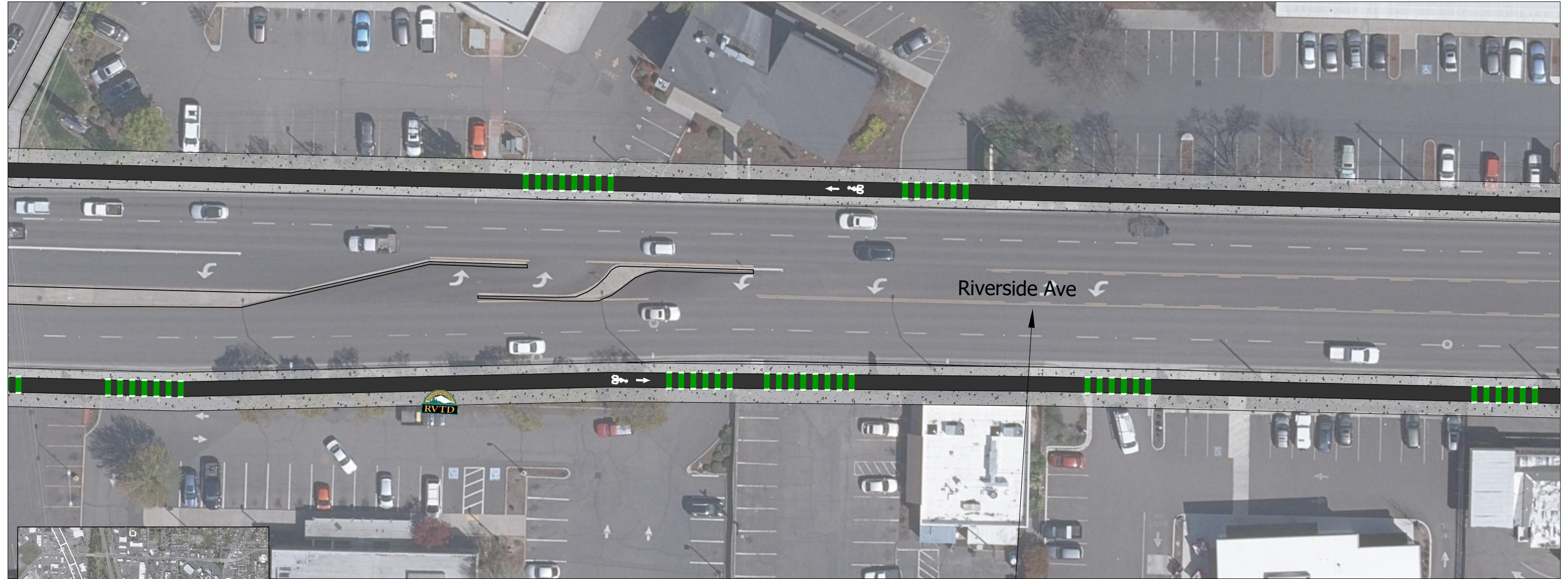

NOTE
 Utilities including fire hydrants and street lights may need to be relocated to provide space for above-curb bike facilities.

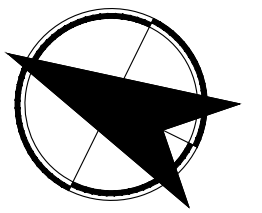
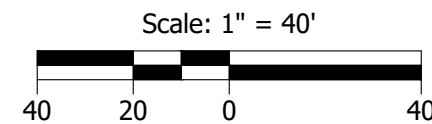

Riverside Avenue
 Medford, OR

Figure
 R-19

H:\2727145 - Riverside Multimodal Enhancements Study\design\CD\Central-Main-Riverside-SheetSet\27145_final-newaerial.dwg Jan 18, 2023 - 1:36pm - agriffiths Layout Tab: R-19

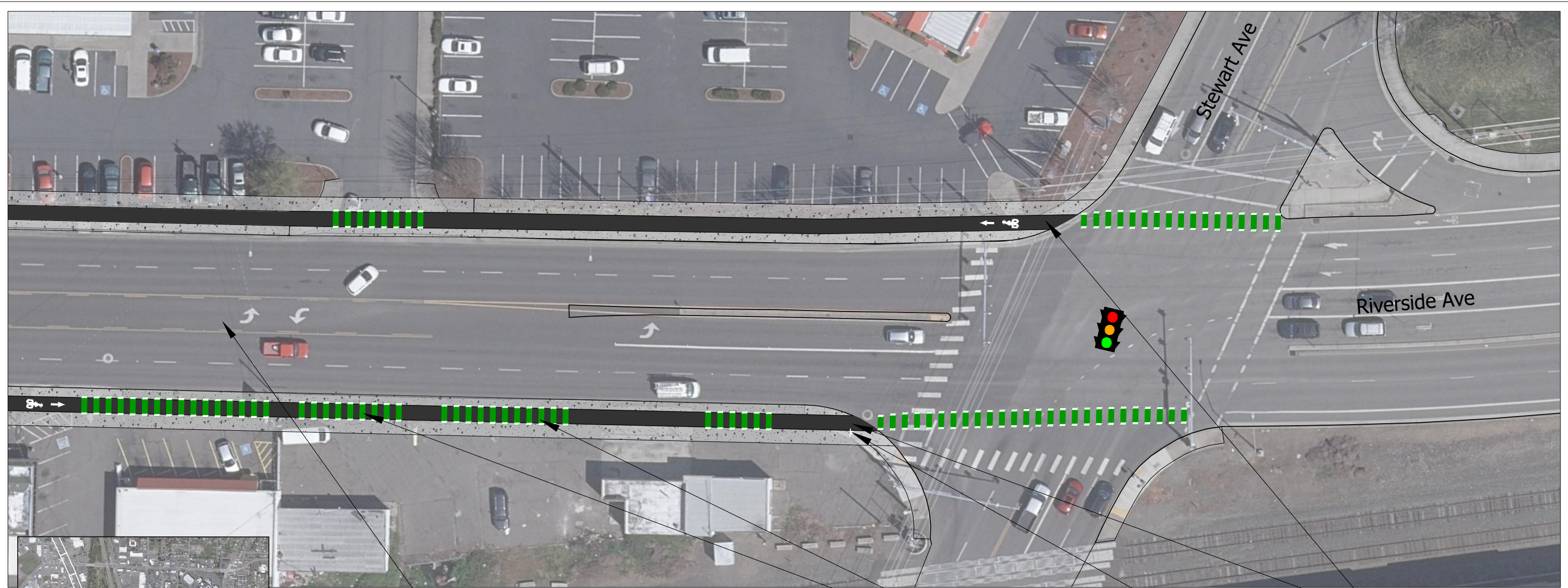

H:\2727145 - Riverside Multimodal Enhancements Study\design\CD\Central-Main-Riverside-SheetSet\27145_final-nevaerial.dwg Jan 18, 2023 - 1:36pm - agriffiths Layout Tab: R-20

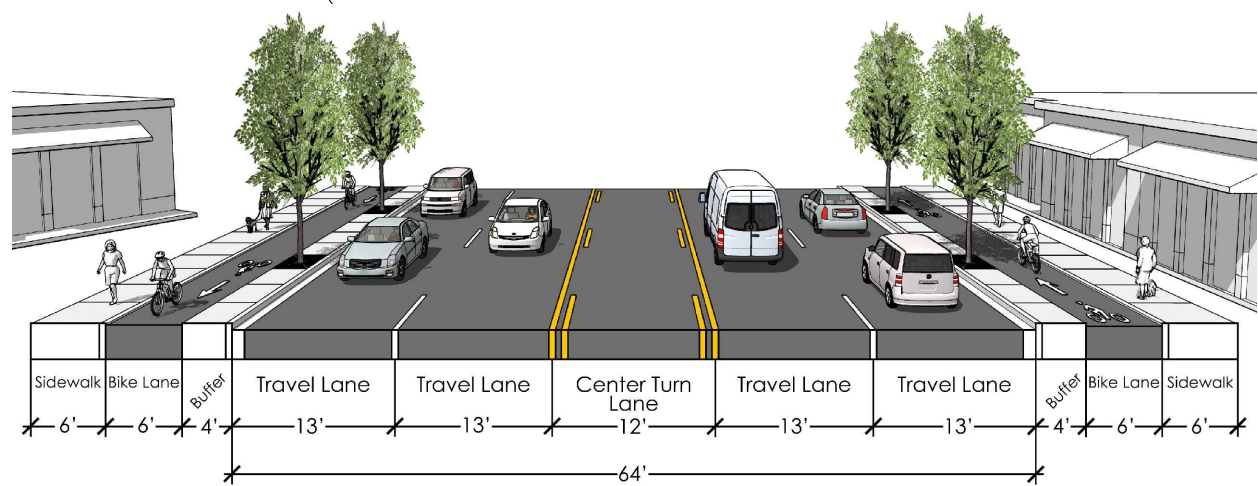

NOTE
Utilities including fire hydrants and street lights, and signal poles may need to be relocated to provide space for above-curb bike facilities.

Explore access management opportunities

Bikes Cross with Pedestrians sign

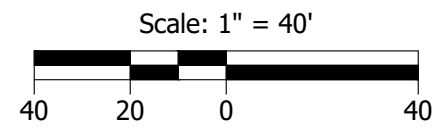
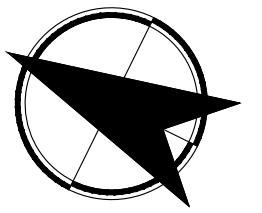

Riverside Avenue
Medford, OR

Figure
R-20



Bikes transition from bike lanes constructed as part of the "Big X" project

Floating bus island, refer to similar design on R-4

Opportunity for pedestrian refuge island

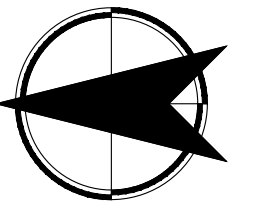
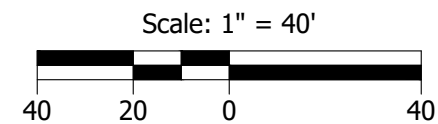
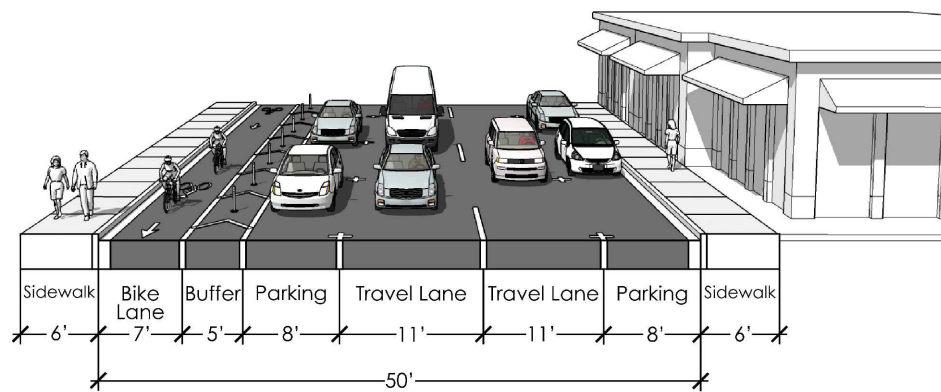
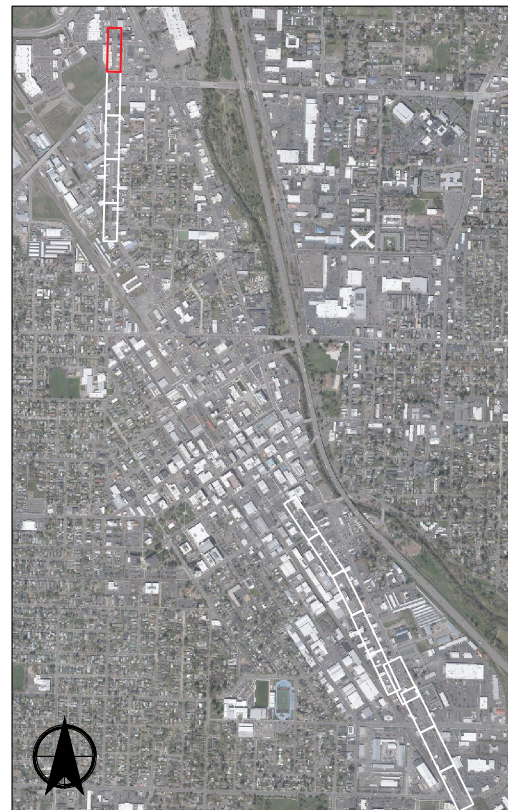

Court Street
Medford, OR

Figure
C-1

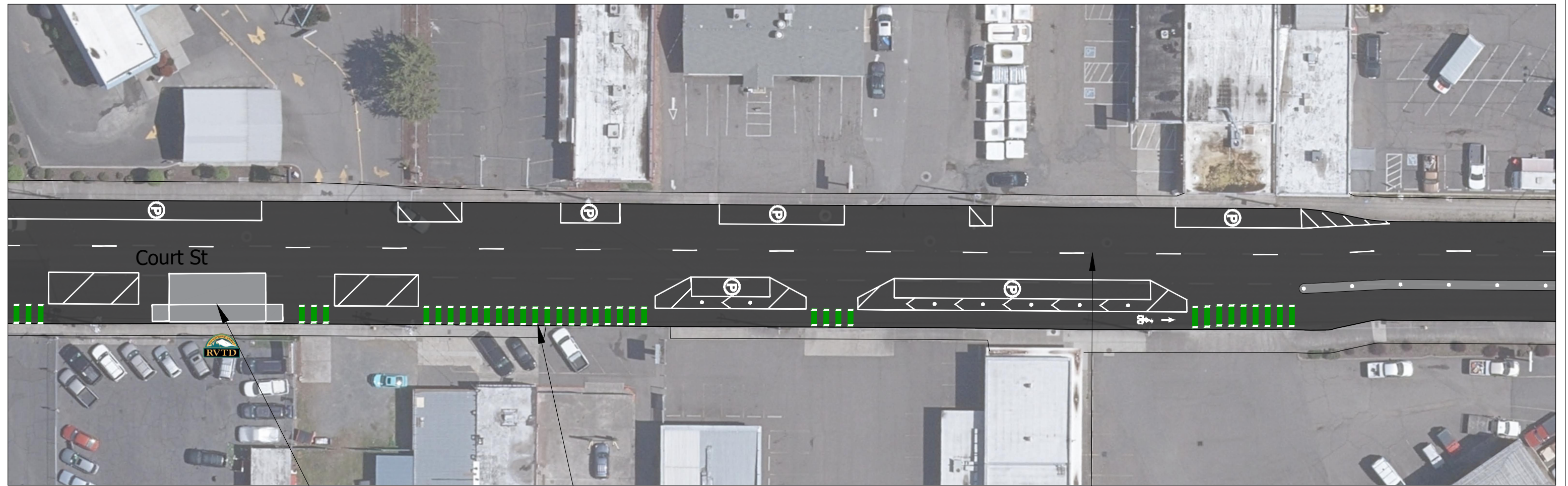

Court St

RVTD

Floating bus island, refer to similar design on R-4

Explore driveway access management opportunities

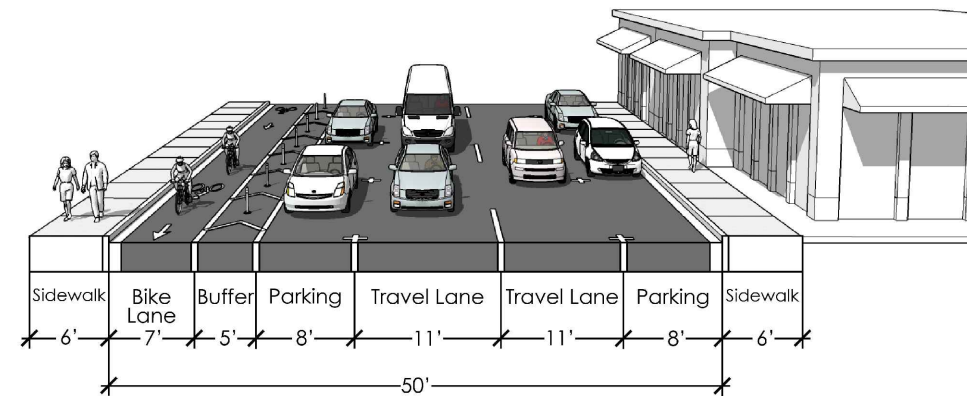
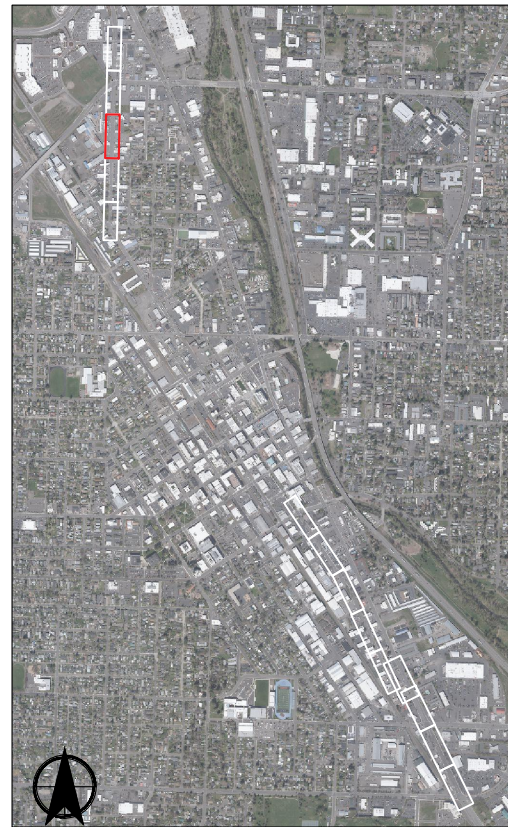

Scale: 1" = 40'

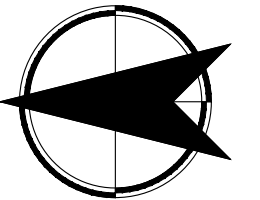
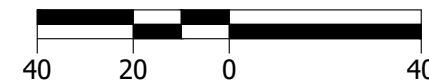

Court Street
Medford, OR

Figure
C-3

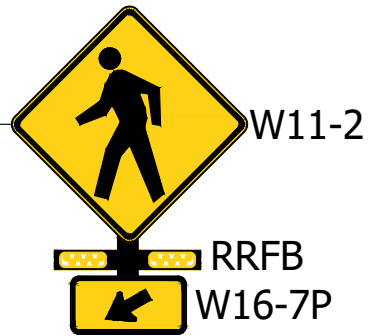
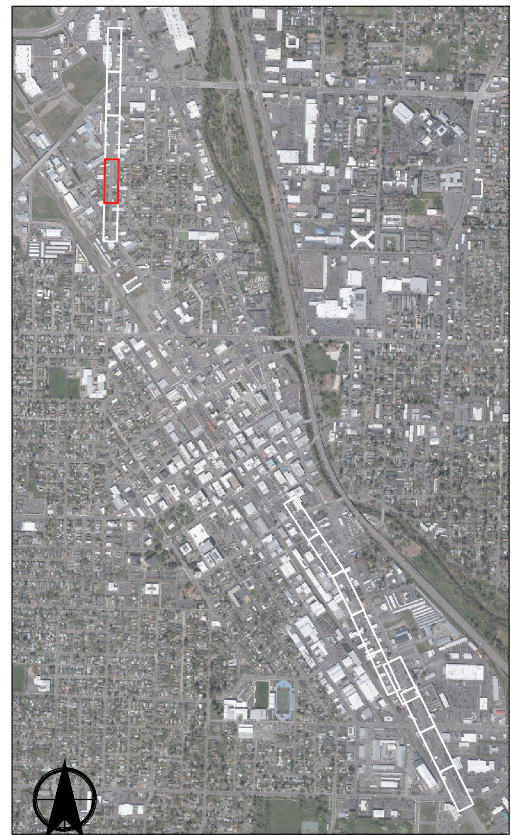

Floating bus island, refer to similar design on R-4

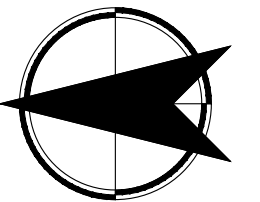
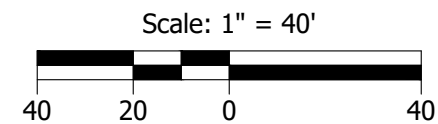
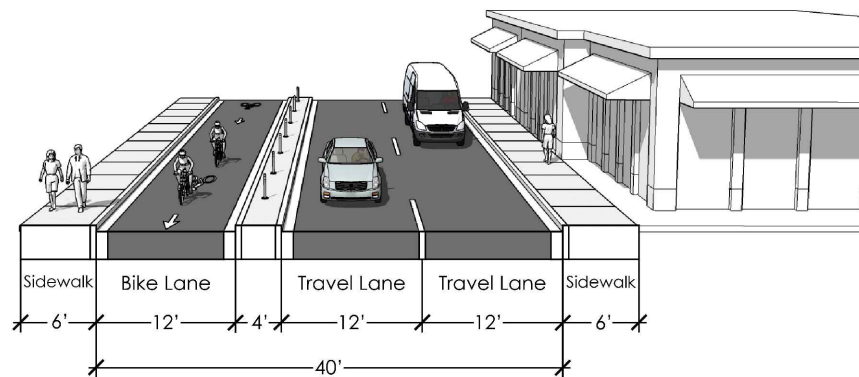

Court Street
Medford, OR

Figure
C-4

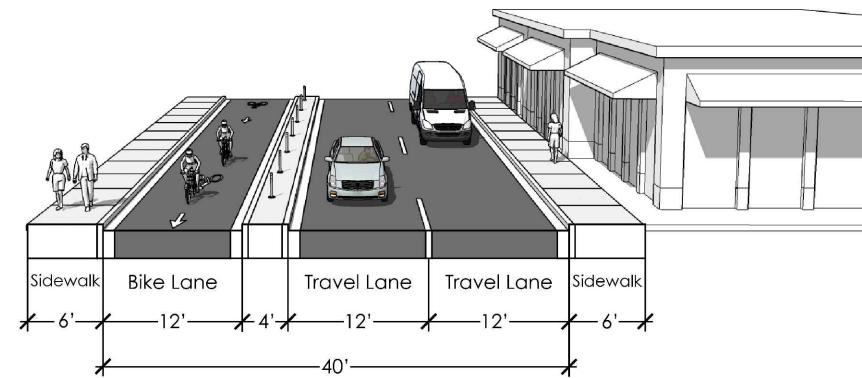
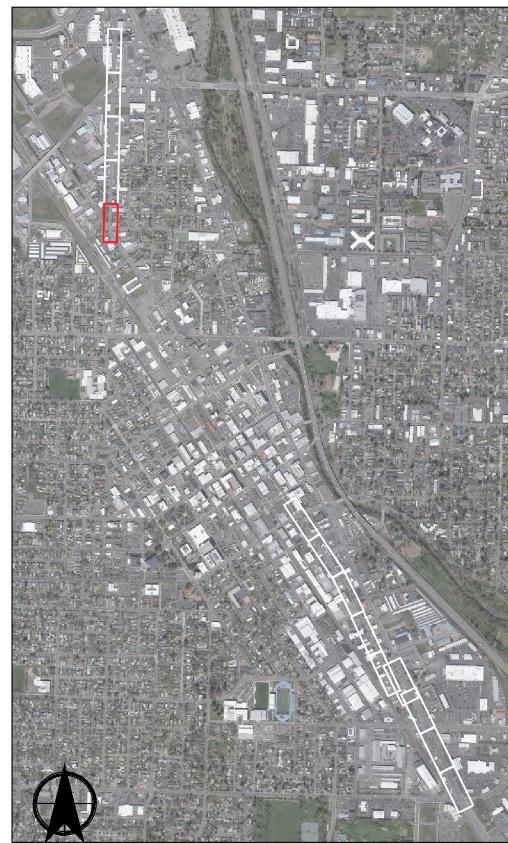
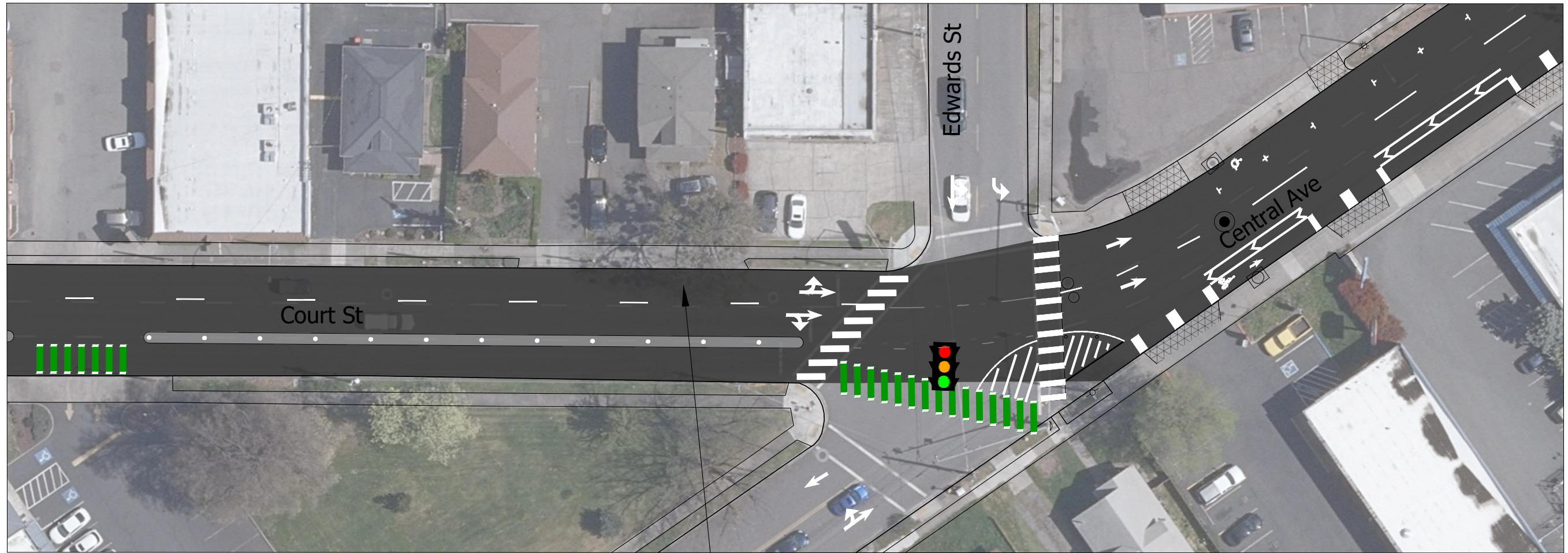

NOTE
 The Medford Urban Renewal Agency (MURA) is funding a project to reconfigure Central Ave between Court/Edwards St and Jackson St. Public Works staff is currently completing the design as a separate project.

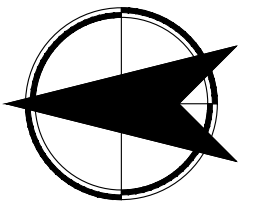
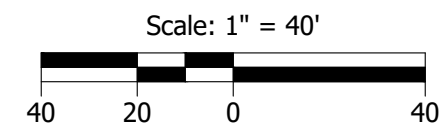

Court Street
 Medford, OR

Figure
 C-5

H:\27145 - Riverside Multimodal Enhancements Study\design\CD\Central-Main-Riverside-SheetSet\27145_final-newaerial.dwg Jan 18, 2023 - 1:38pm - agriffiths Layout Tab: C-5

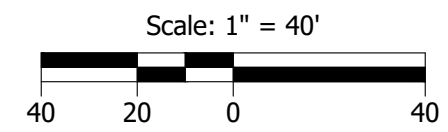
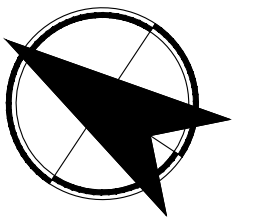
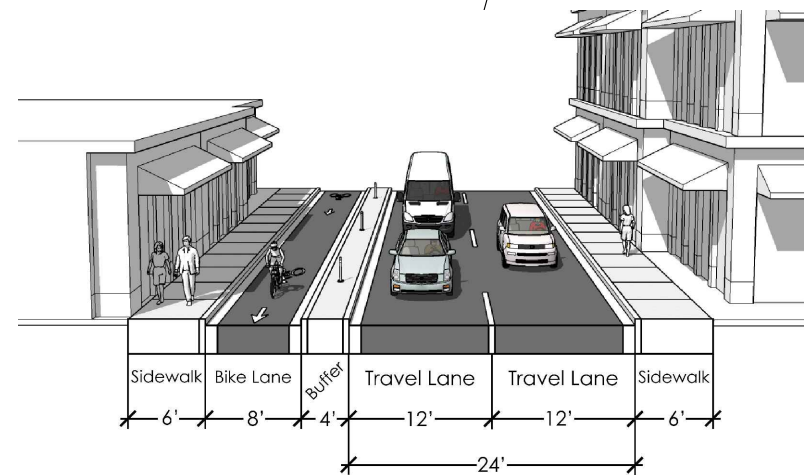
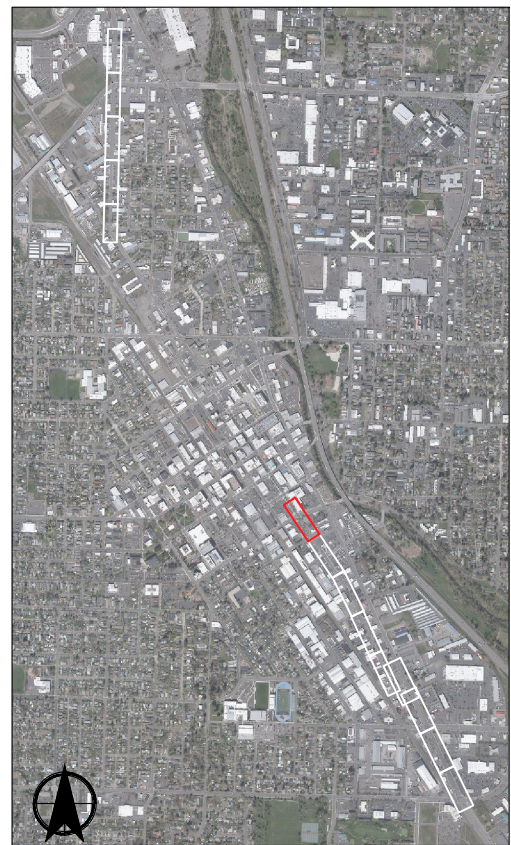
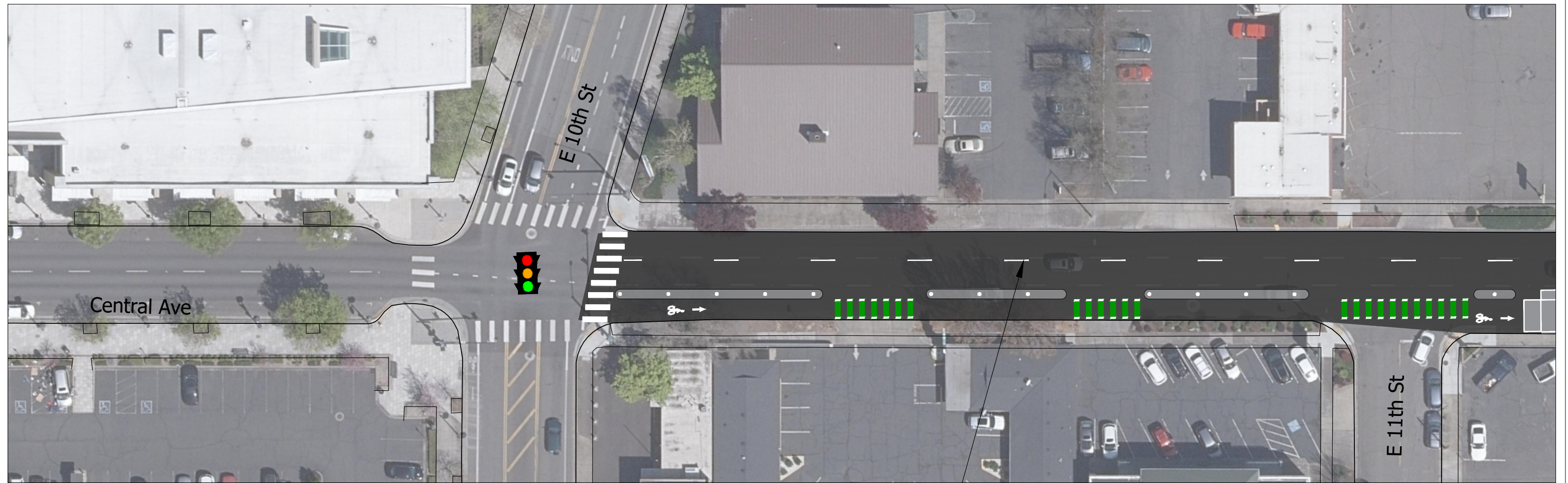

Central Avenue
Medford, OR

Figure
C-6

H:\27145 - Riverside Multimodal Enhancements Study\design\CD\Central-Main-Riverside-SheetSet\27145_final-newaerial.dwg Jan 18, 2023 - 1:38pm - agriffiths Layout Tab: C-6

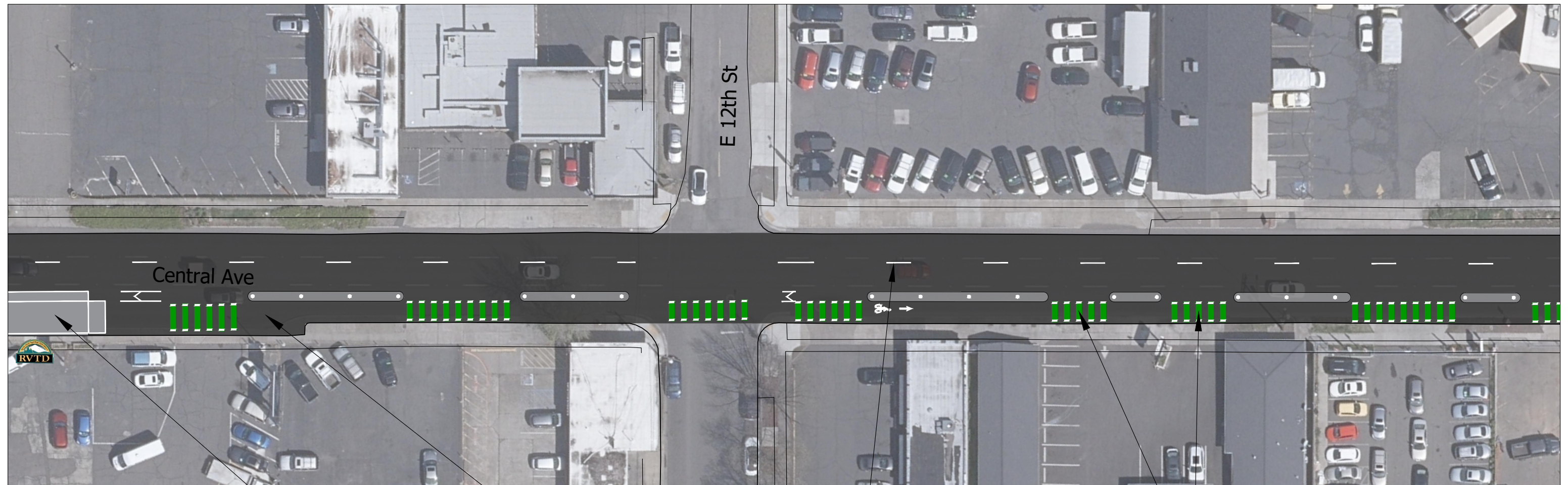

Floating bus island, refer to similar design on R-4

Explore opportunity to widen sidewalk at bus stop

Explore driveway access management opportunities

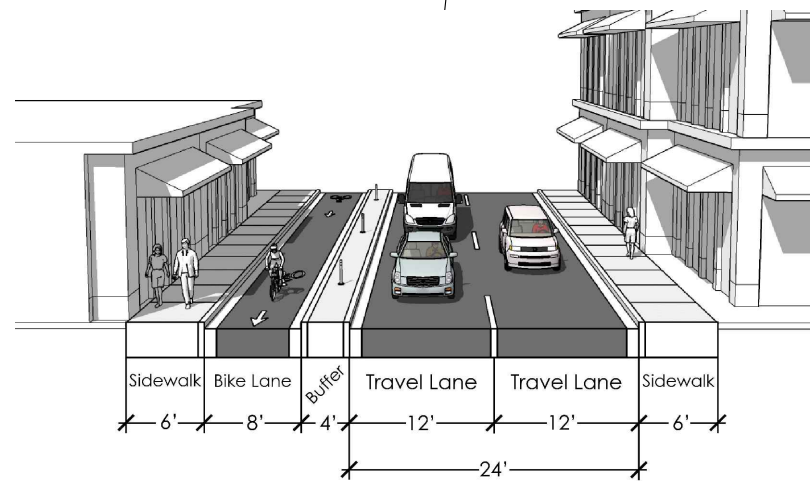
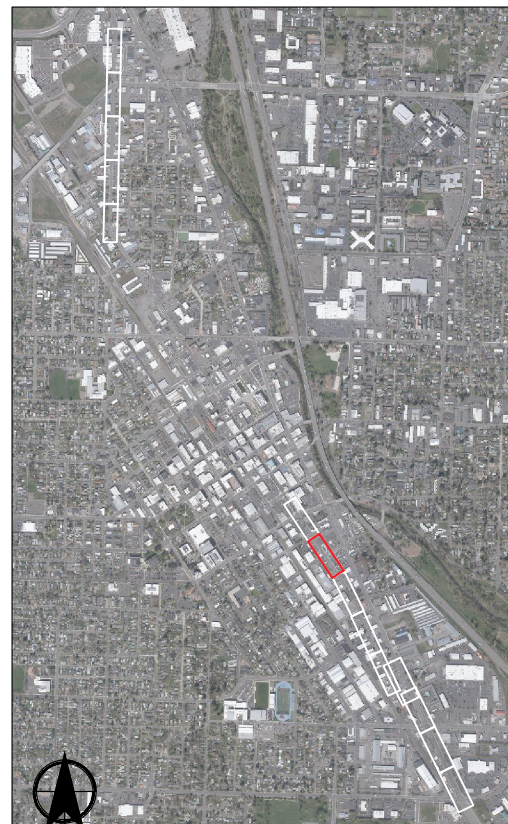

Scale: 1" = 40'

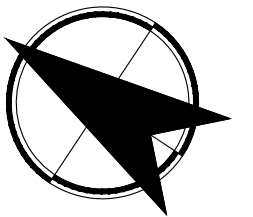

Central Avenue
Medford, OR

Figure
C-7

H:\27145 - Riverside Multimodal Enhancements Study\design\CD\Central-Main-Riverside-SheetSet\27145_final-newaerial.dwg Jan 18, 2023 - 1:38pm - agriffiths Layout Tab: C-7

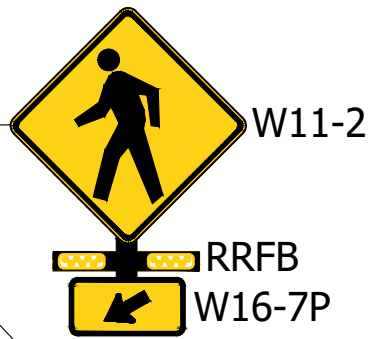
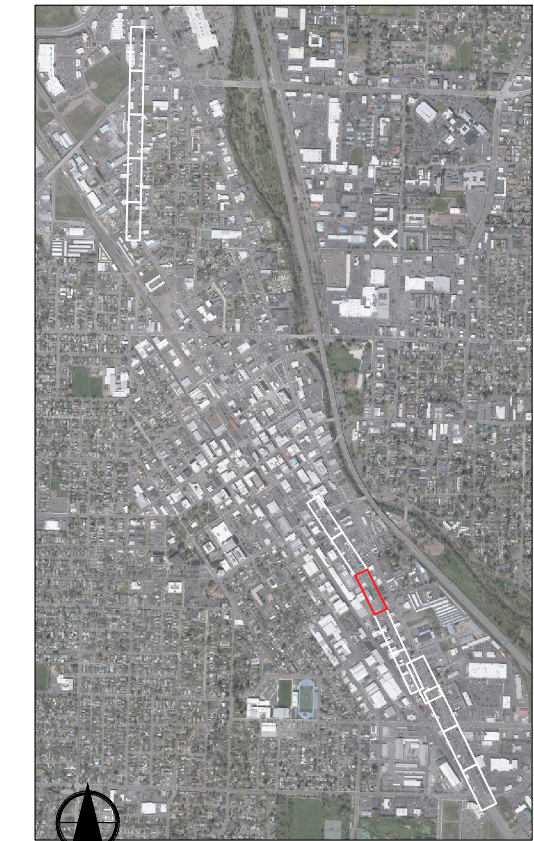

Evaluate options such as shared lanes, curb relocation, or stop relocation to accommodate all users at transit stop.

Explore driveway access management opportunities

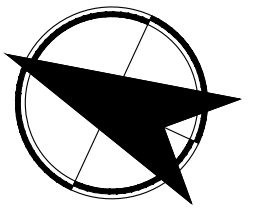
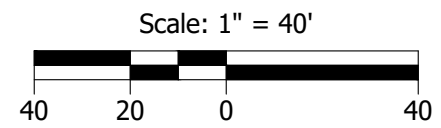
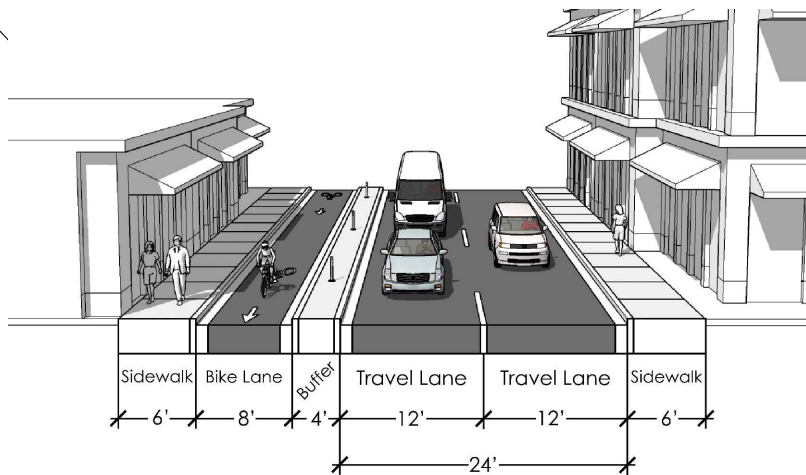

Central Avenue
Medford, OR

Figure
C-8

H:\27145 - Riverside Multimodal Enhancements Study\design\CD\Central-Main-Riverside-SheetSet\27145_final-newaerial.dwg Jan 18, 2023 - 1:38pm - agriffiths Layout Tab: C-8

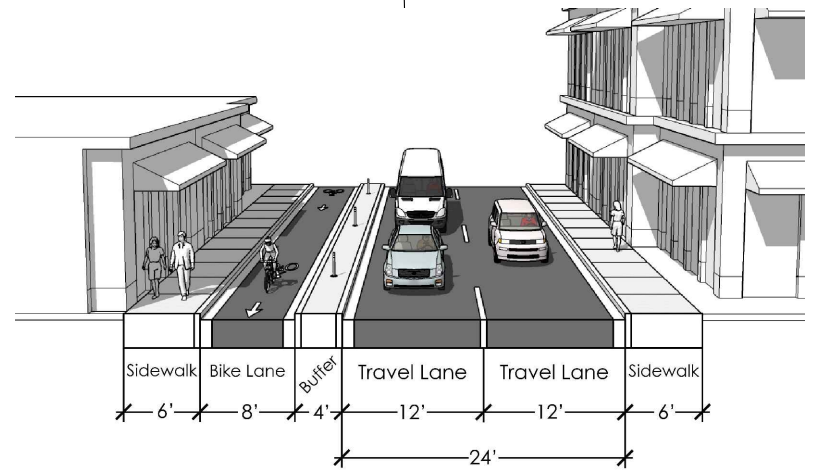

Evaluate options such as shared lanes, curb relocation, or stop relocation to accommodate all users at transit stop.

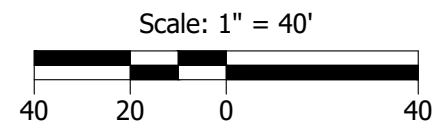
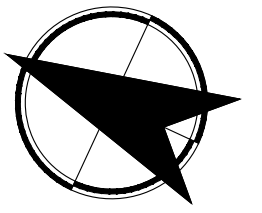

Central Avenue
Medford, OR

Figure
C-9

H:\27145 - Riverside Multimodal Enhancements Study\design\CD\Central-Main-Riverside-SheetSet\27145_final-newaerial.dwg Jan 18, 2023 - 1:38pm - agriffiths Layout Tab: C-9

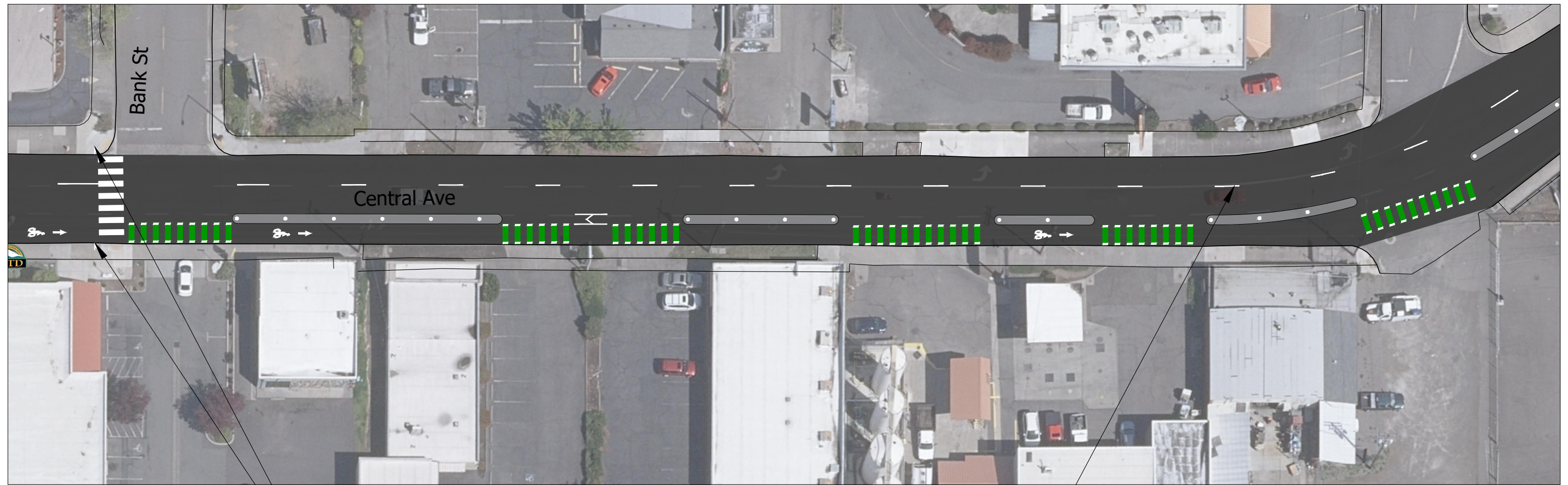

Refer to sheets R17 through R-20 for design south of couplet

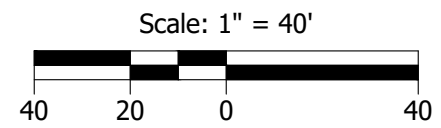
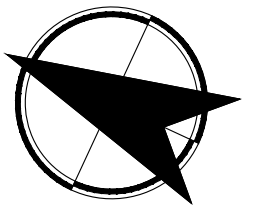
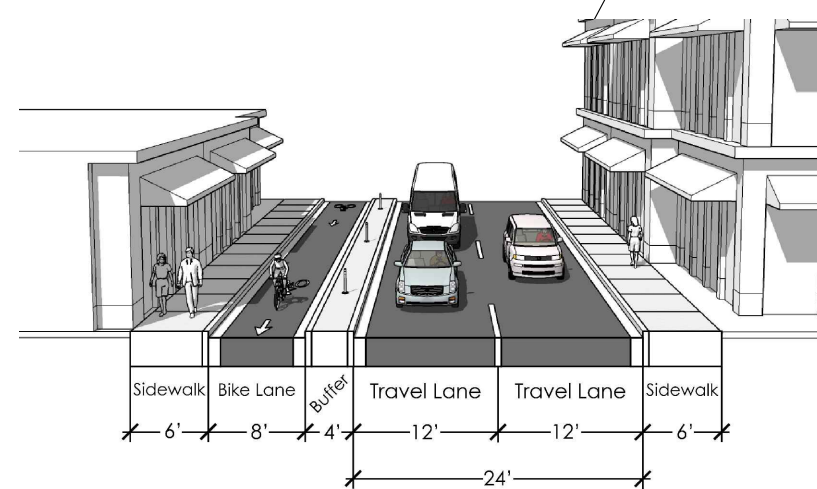
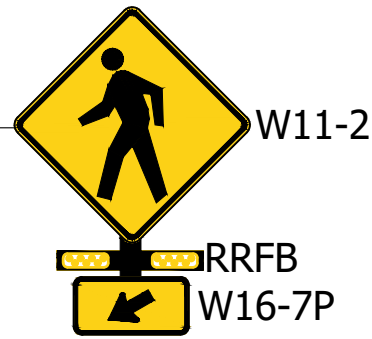

Central Avenue
Medford, OR

Figure
C-10

H:\2727145 - Riverside Multimodal Enhancements Study\design\CD\Central-Main-Riverside-SheetSet\27145_final-newaerial.dwg Jan 18, 2023 - 1:38pm - agriffiths Layout Tab: C-10